

**Del perché la visione dei colori è spaziale e del perché non possiamo misurare colore e spettro con una macchina che usi un obiettivo**

**Alessandro Rizzi**  
**Dipartimento di Informatica**  
**Università degli Studi di Milano**

**Venerdì 18 Novembre 2022**

# Il processo visivo

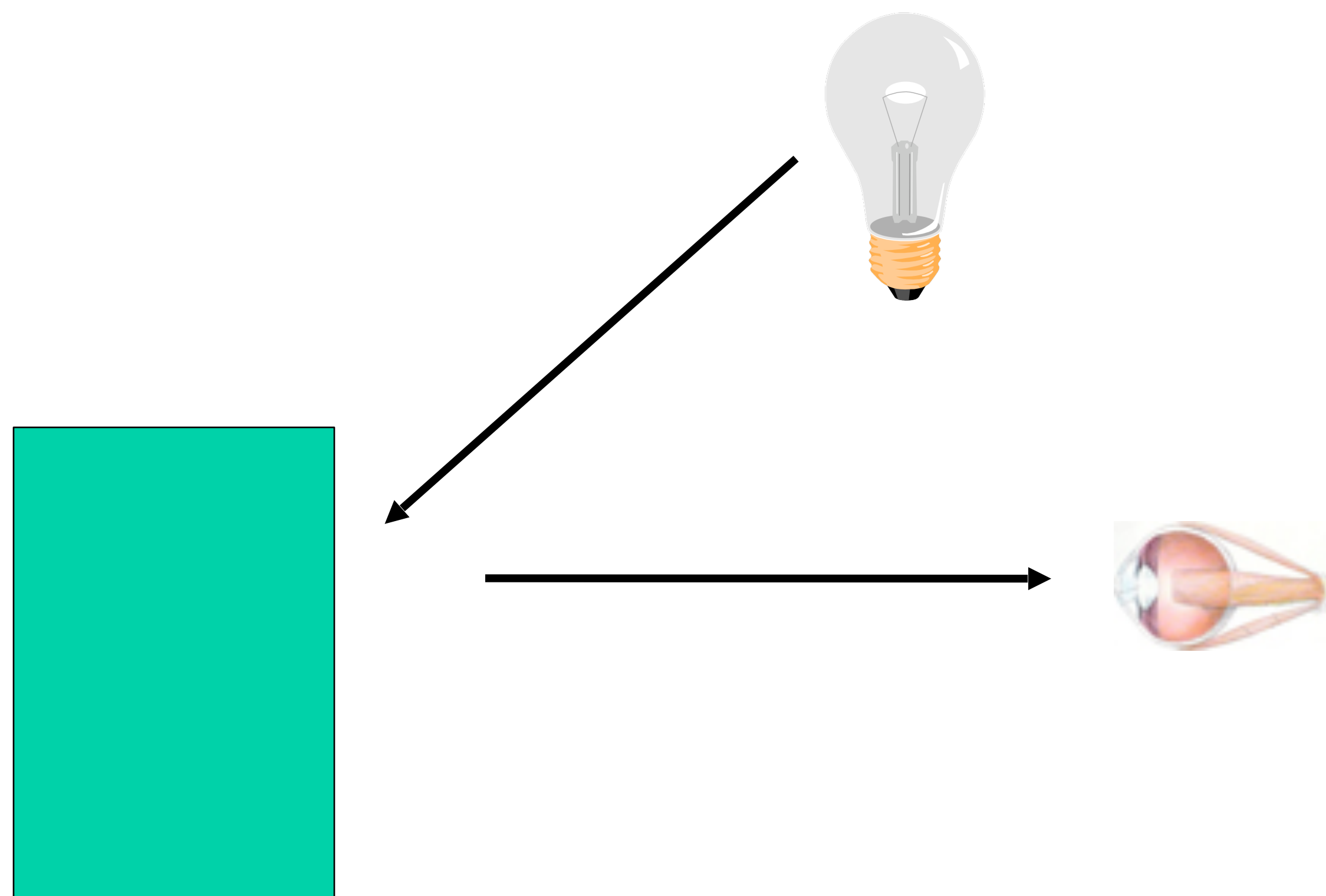

# Il processo visivo

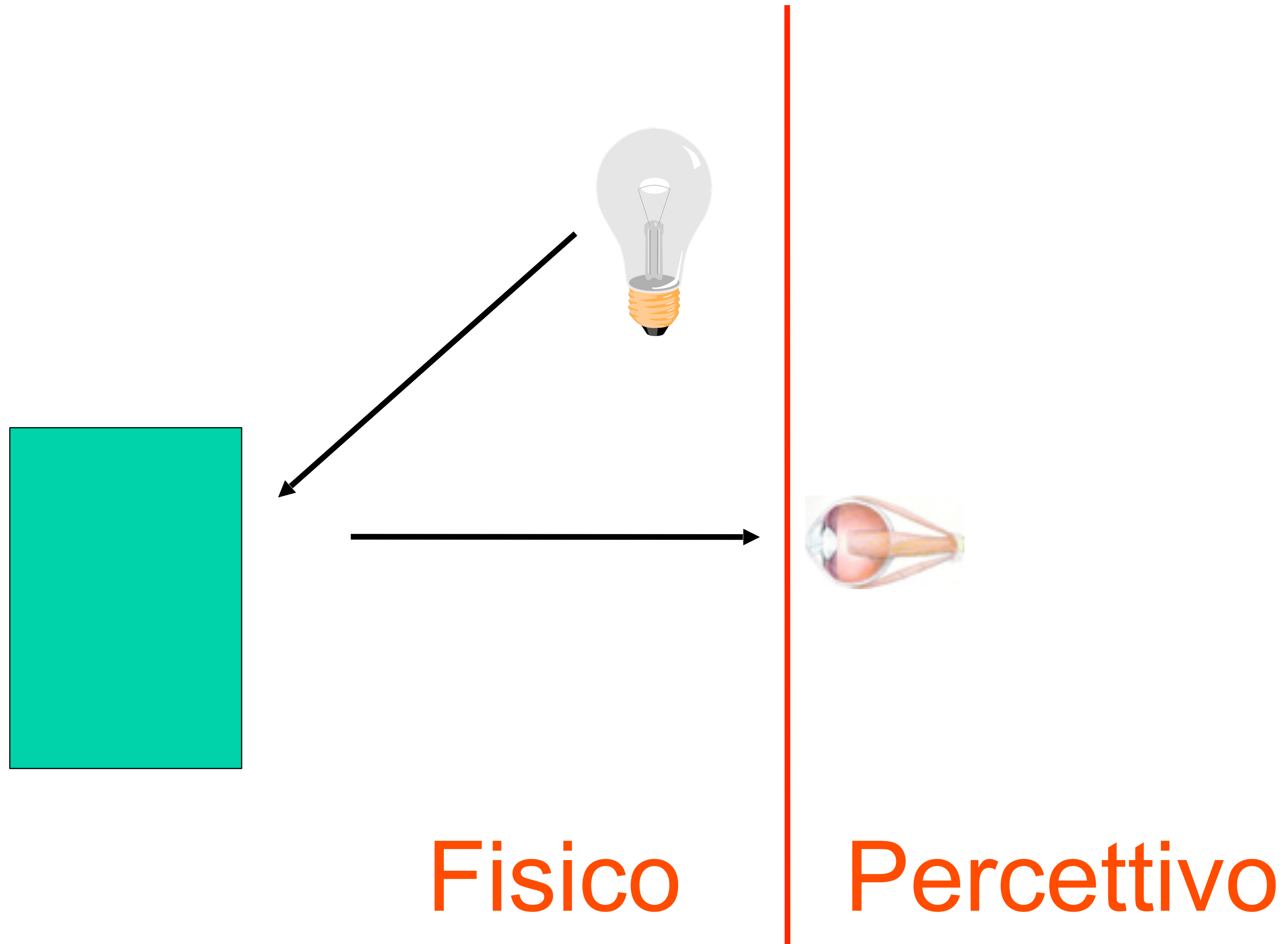

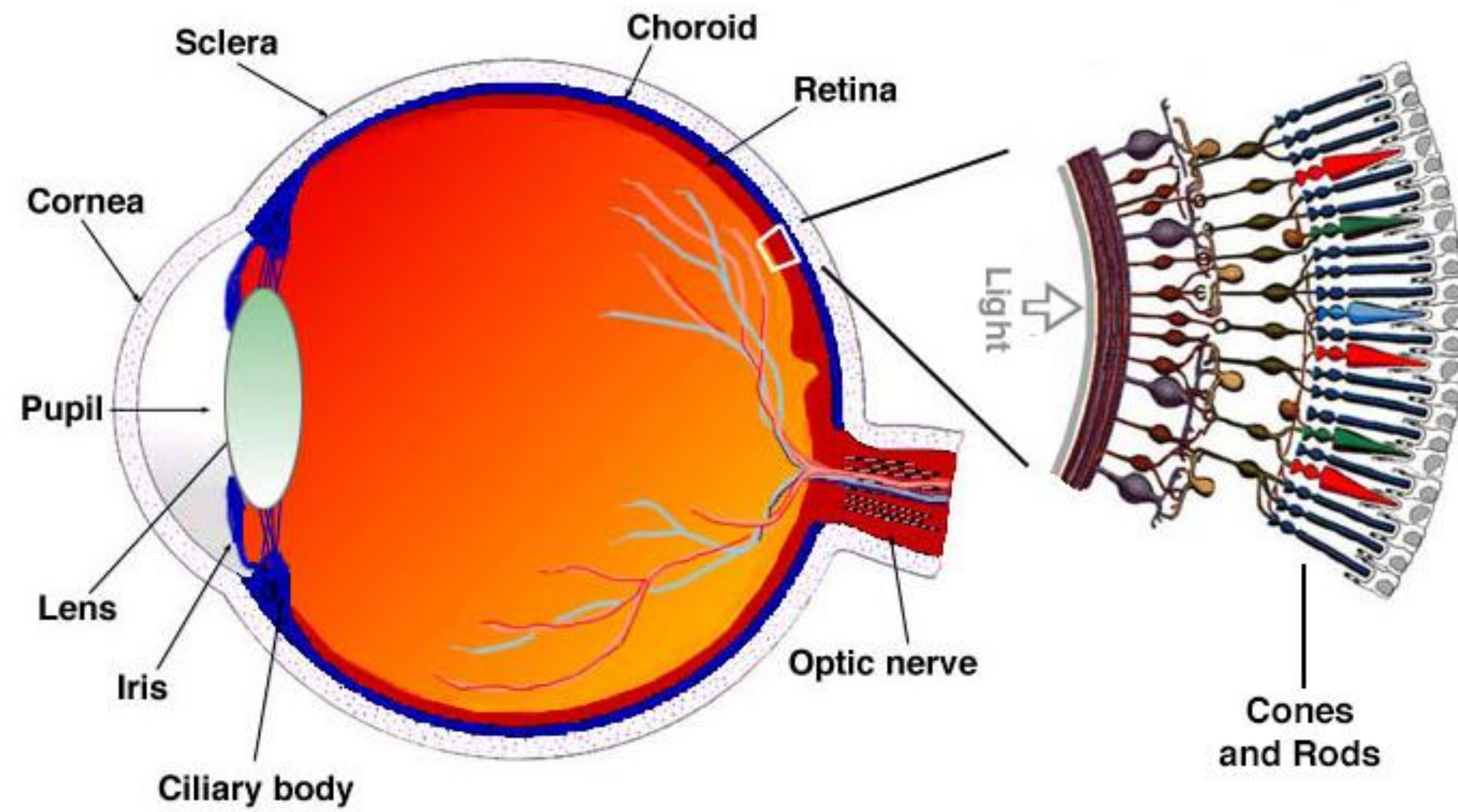

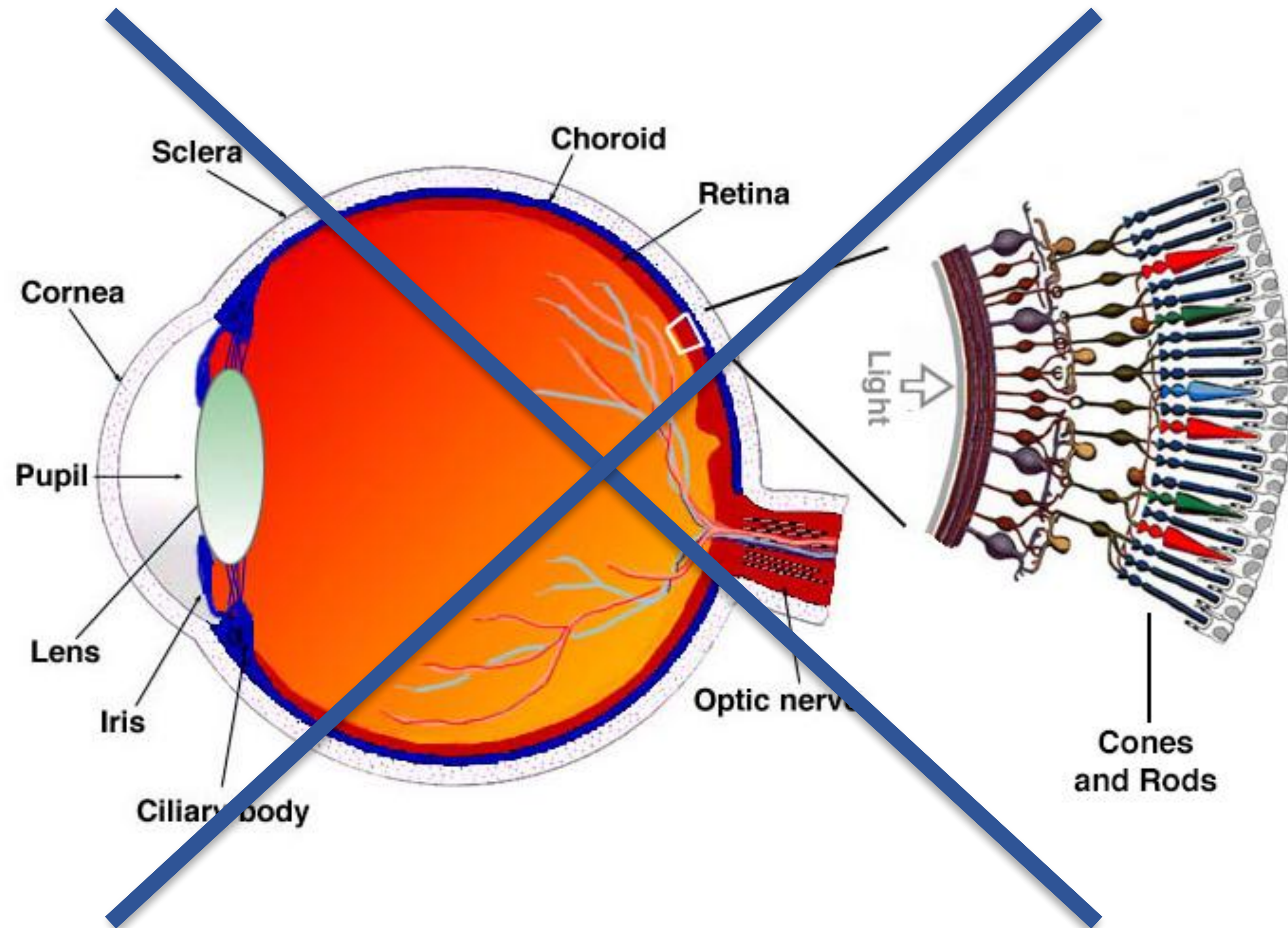

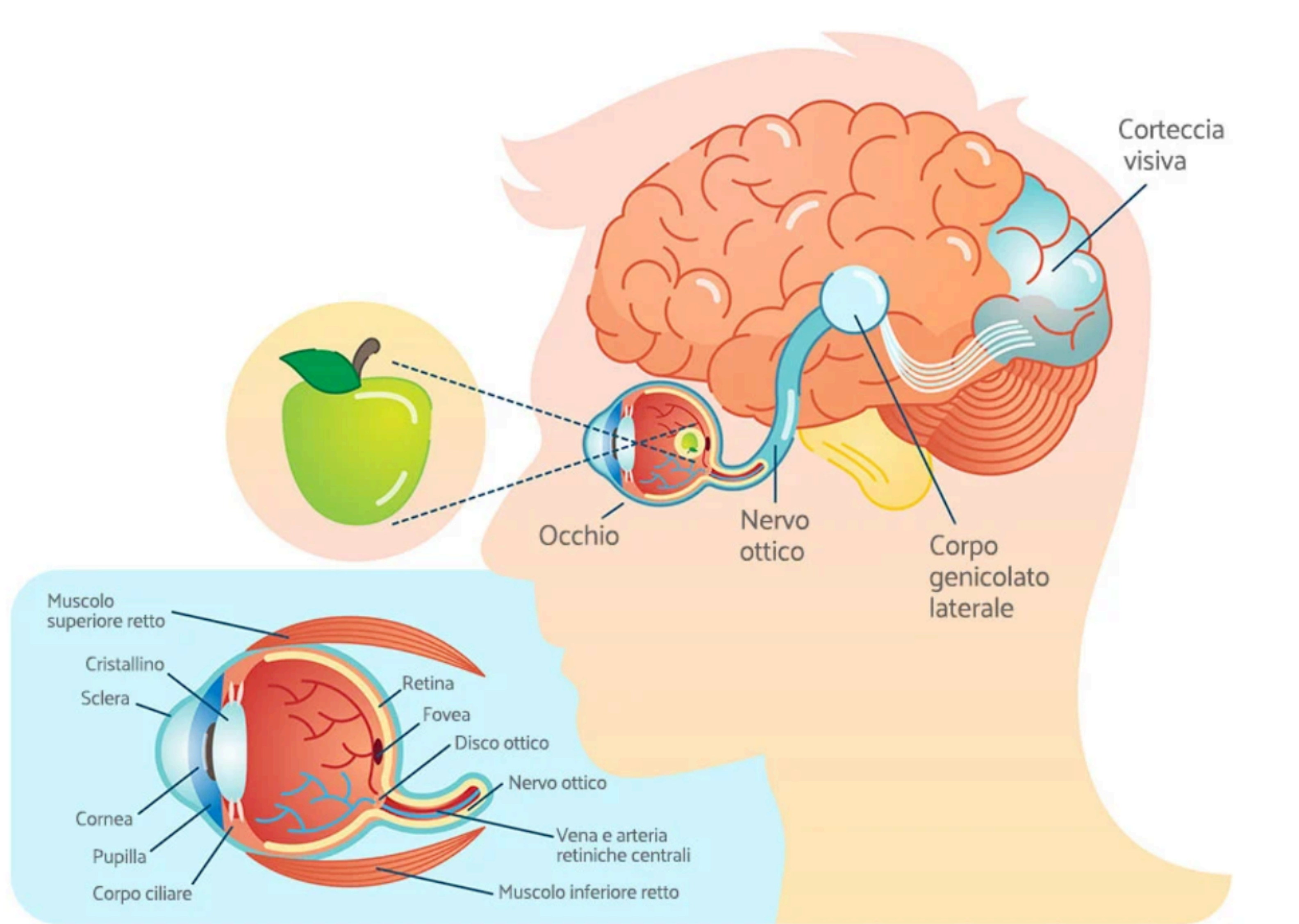

# Dall'occhio

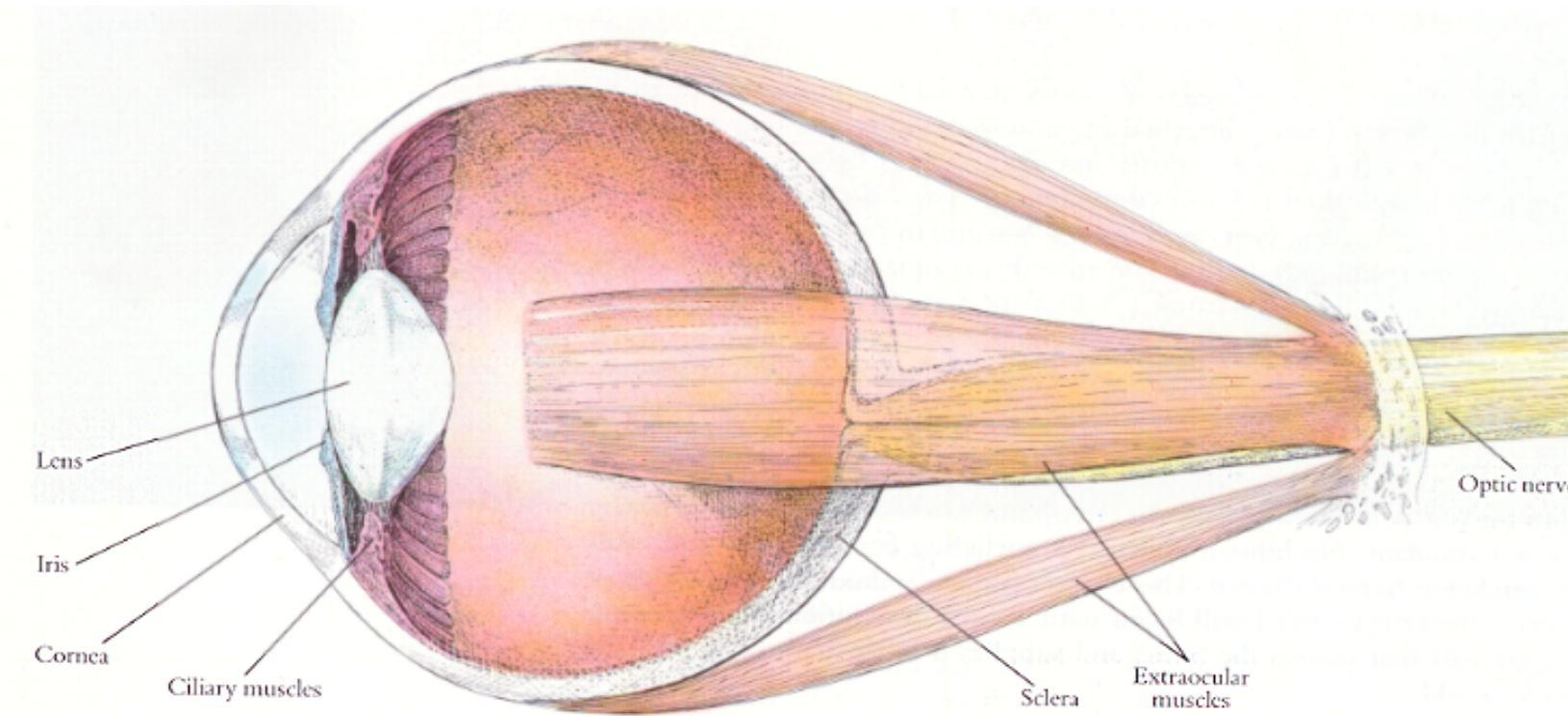

# .. al cervello

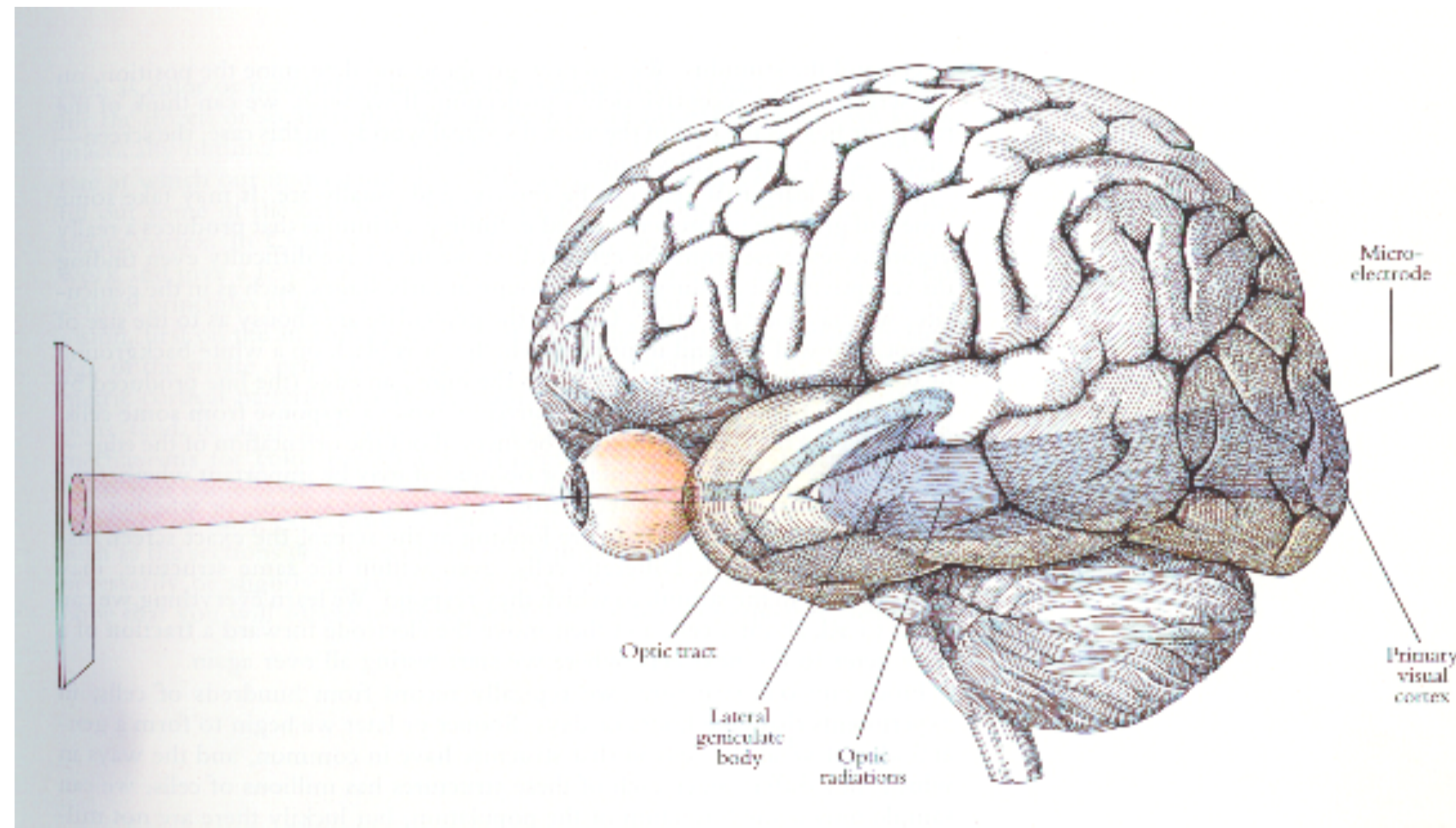

# Visual pathway

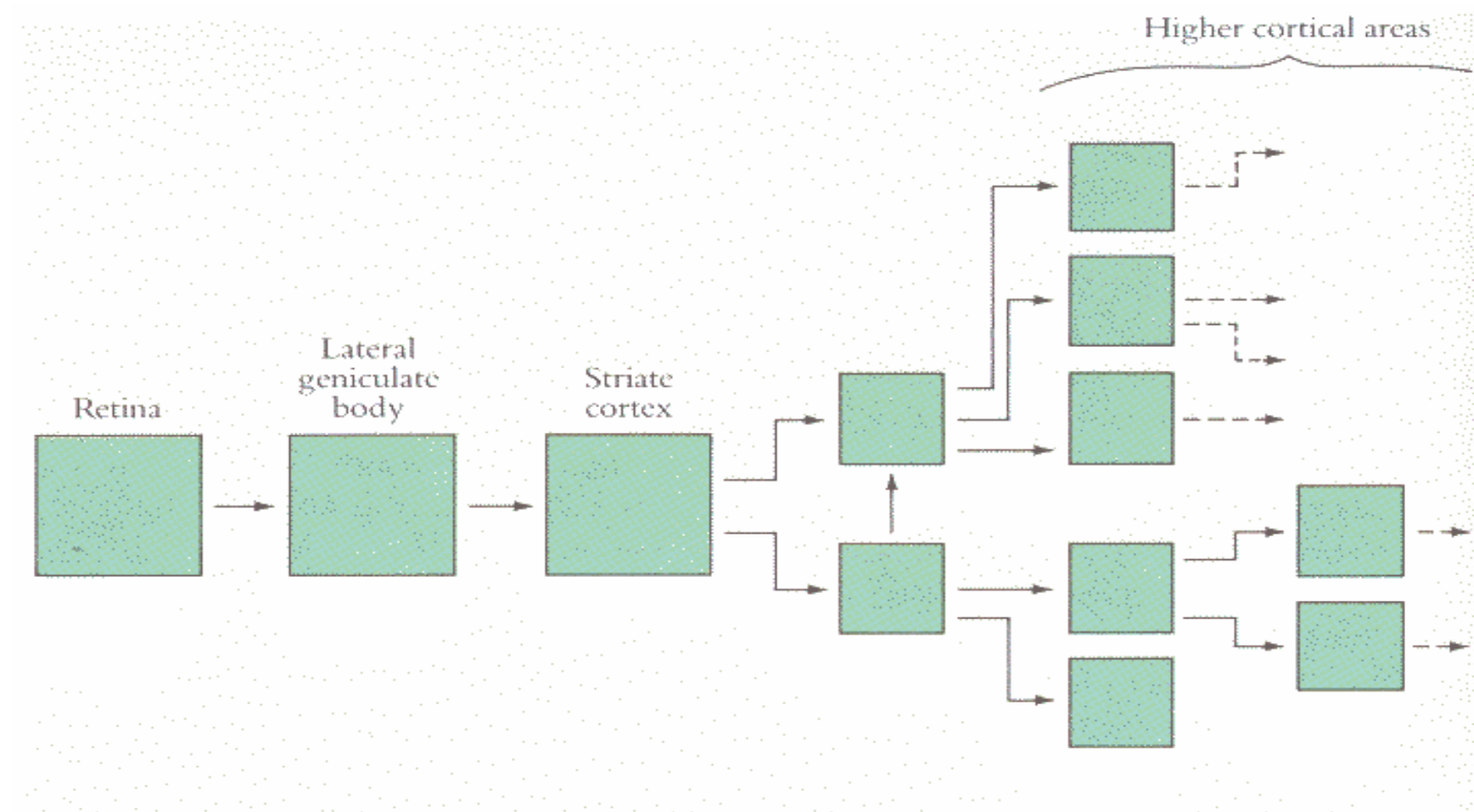

# L'occhio

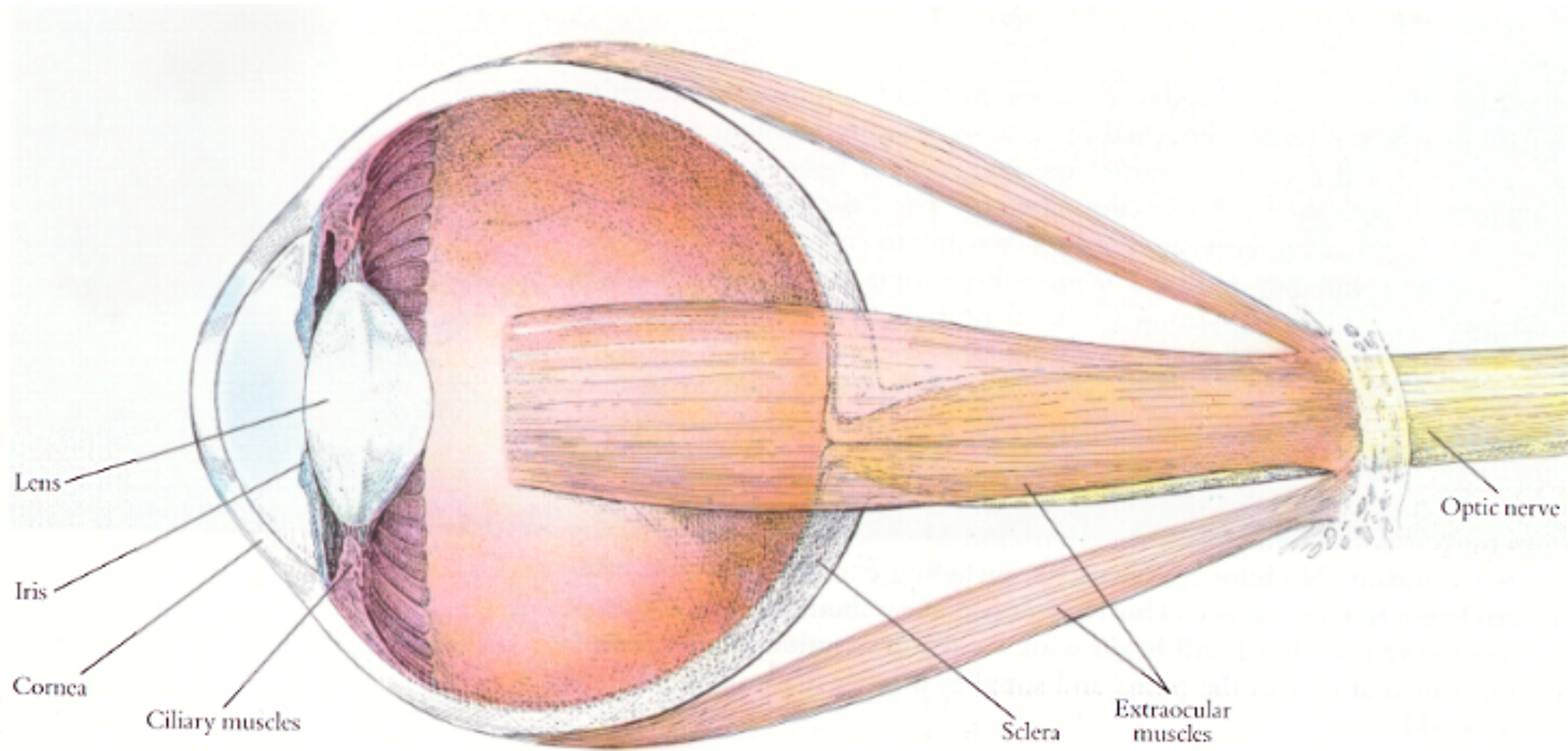



# Coni e bastoncelli

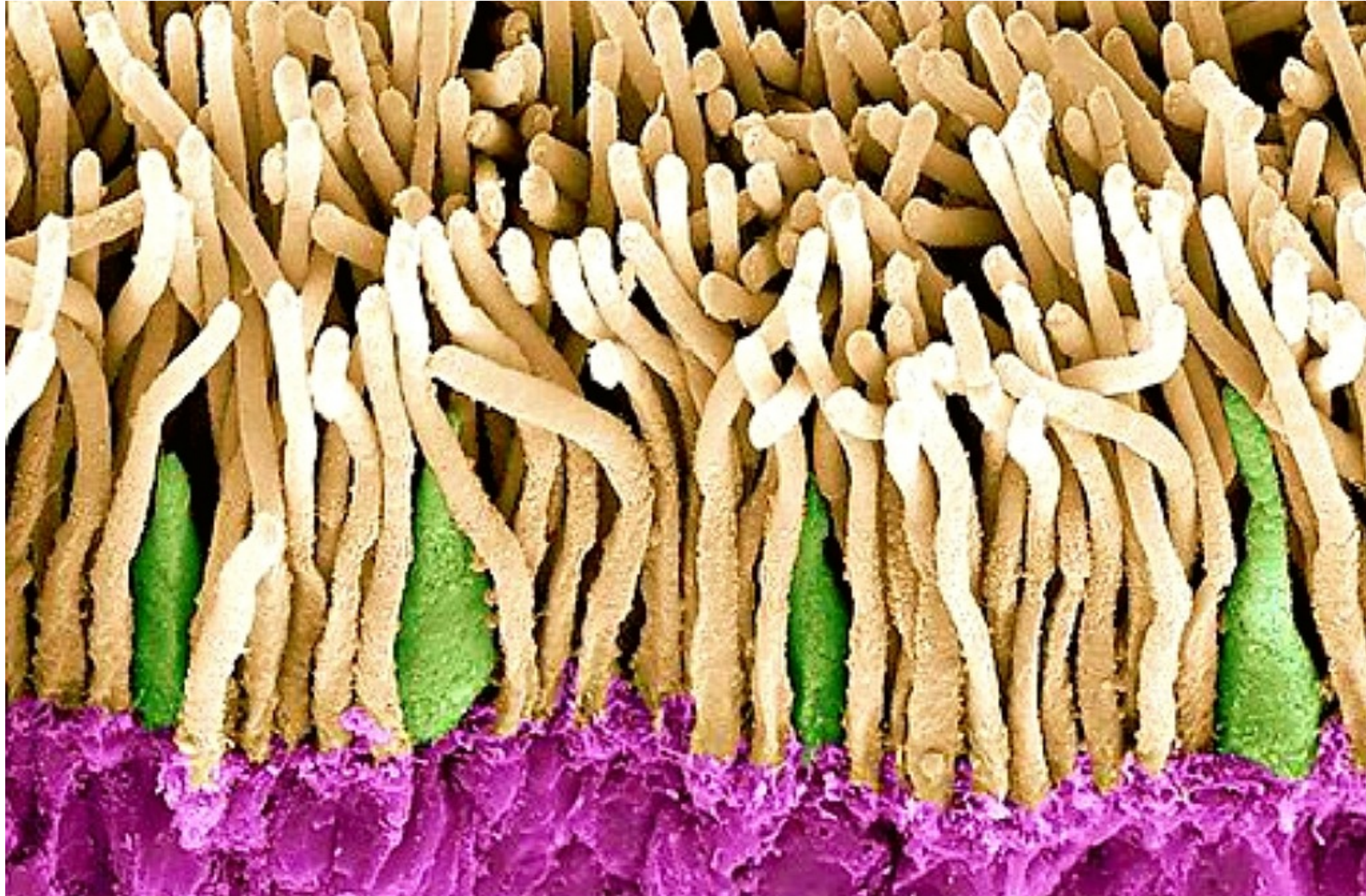

# Coni e bastoncelli

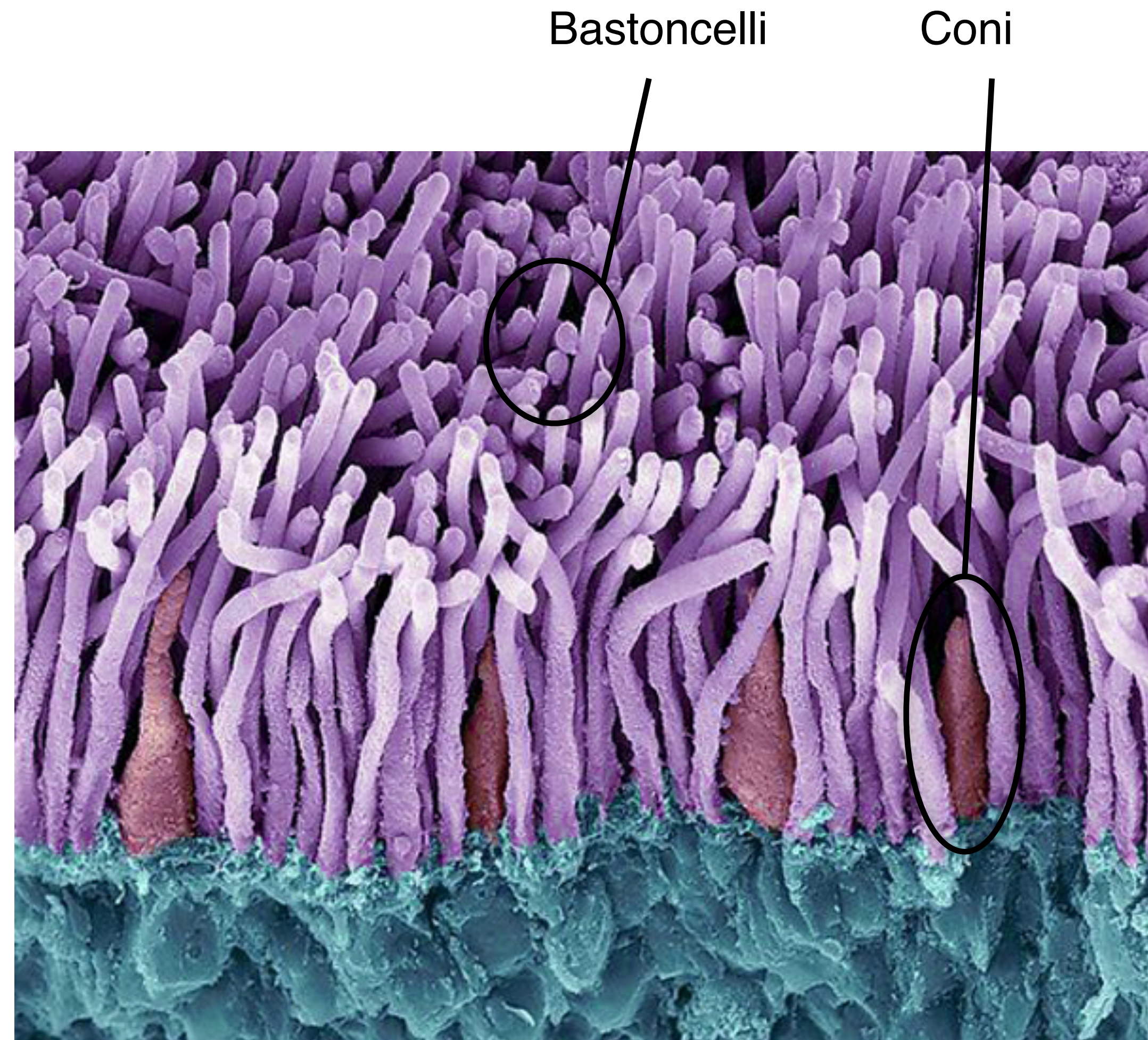
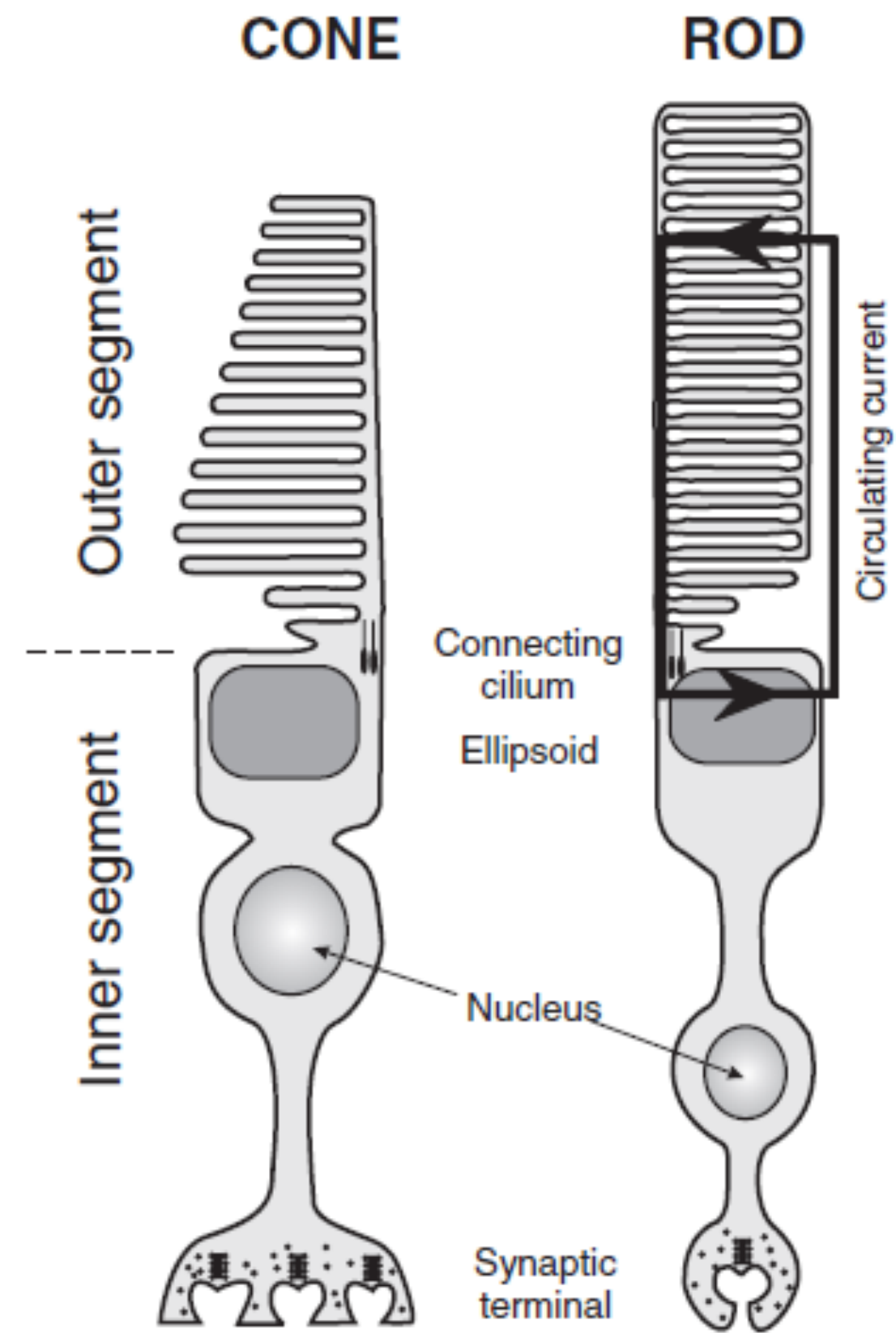

# I fotorecettori

Bastoncelli

Coni

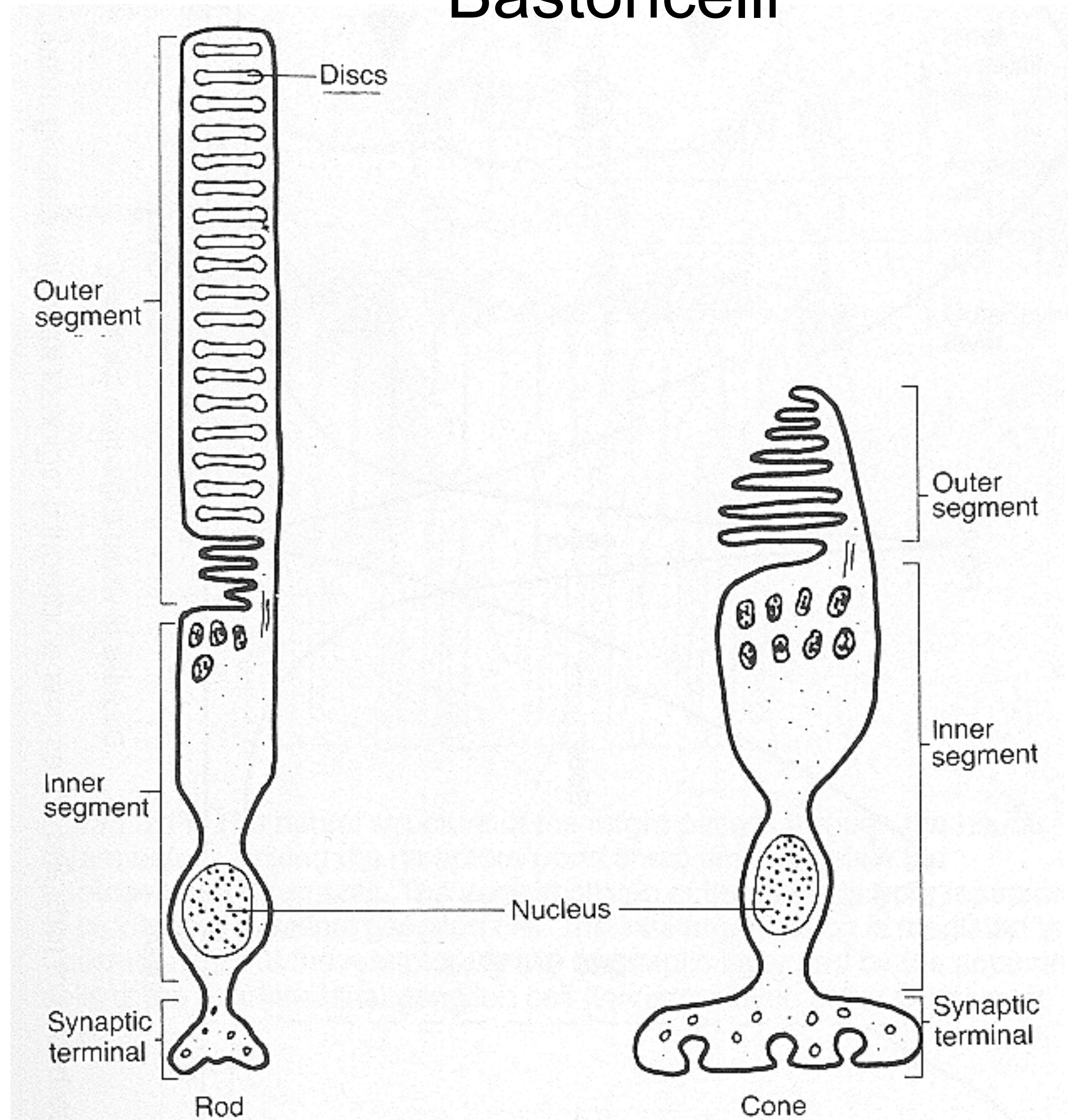

# I fotorecettori

Bastoncelli

Coni

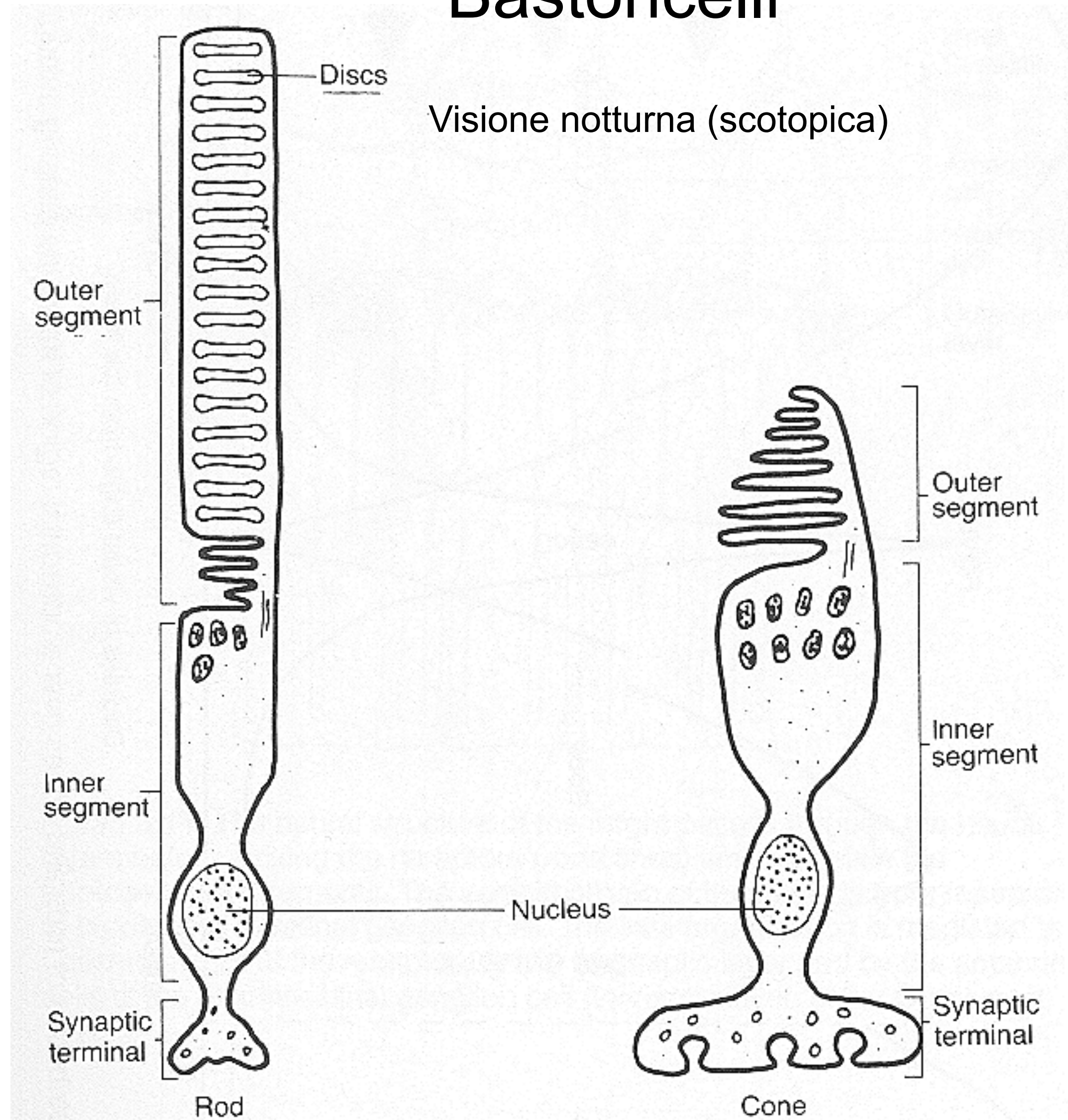

# I fotorecettori

## Bastoncelli

Visione notturna (scotopica)

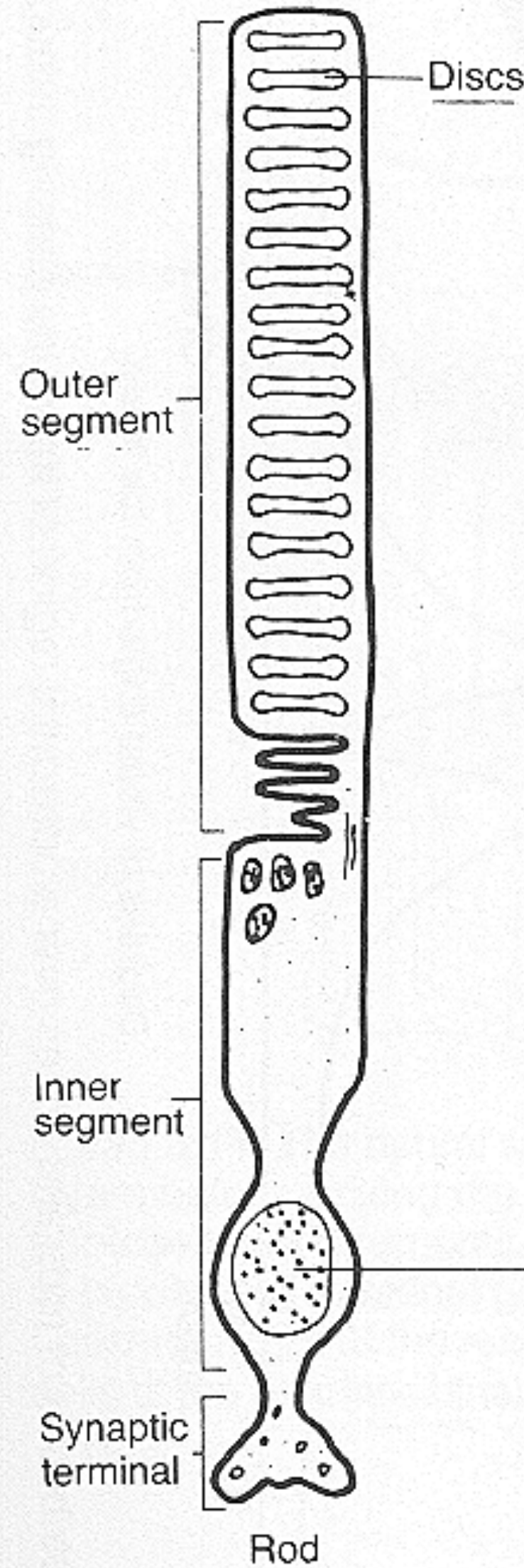

## Coni

Visione diurna (fotopica)

Visione cromatica

Sono di 3 tipi:

Coni L (sensibili alle alte  $\lambda$ )

Coni M (sensibili alle medie  $\lambda$ )

Coni S (sensibili alle basse  $\lambda$ )

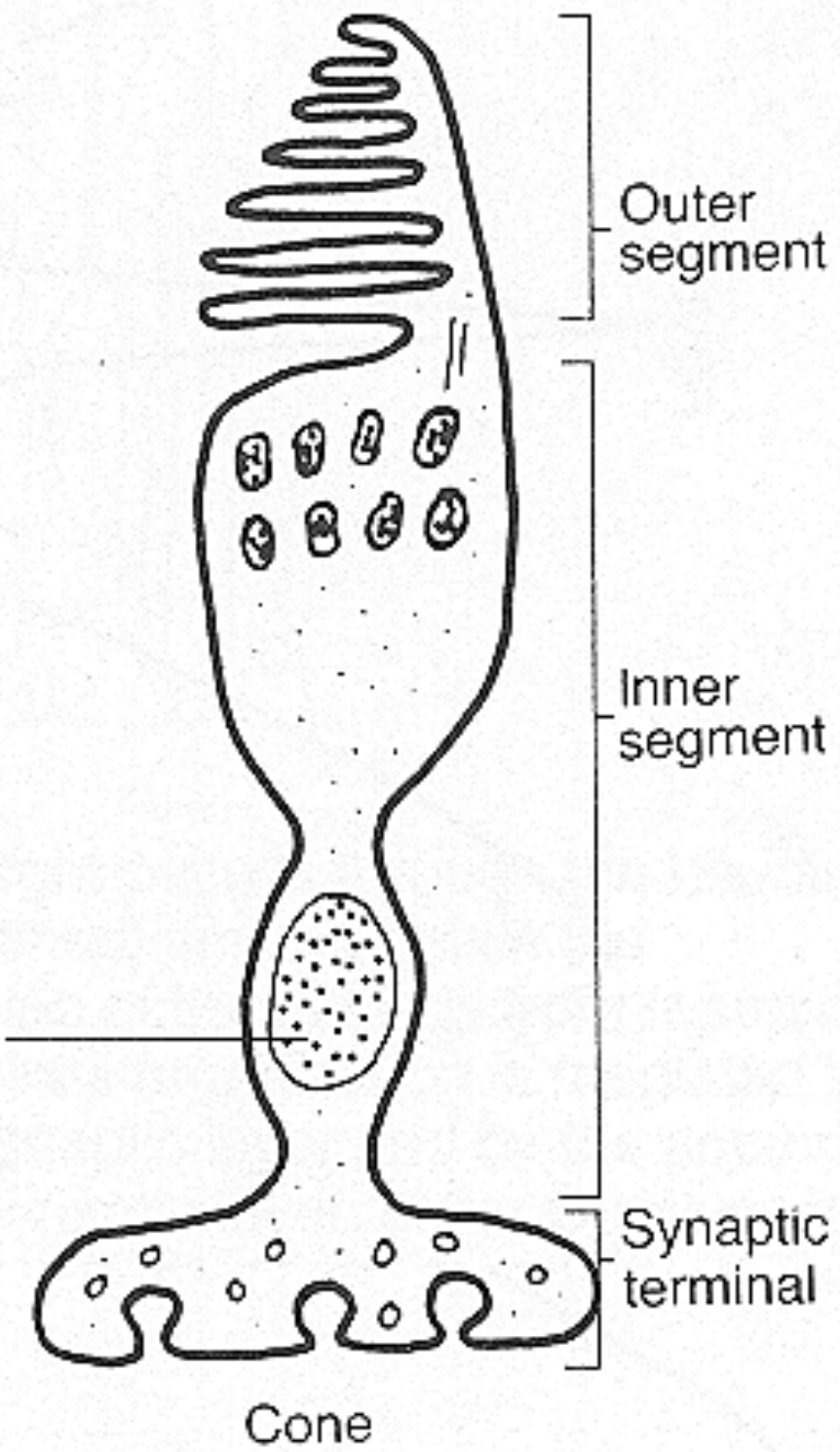

# Sensibilità spettrale dei coni

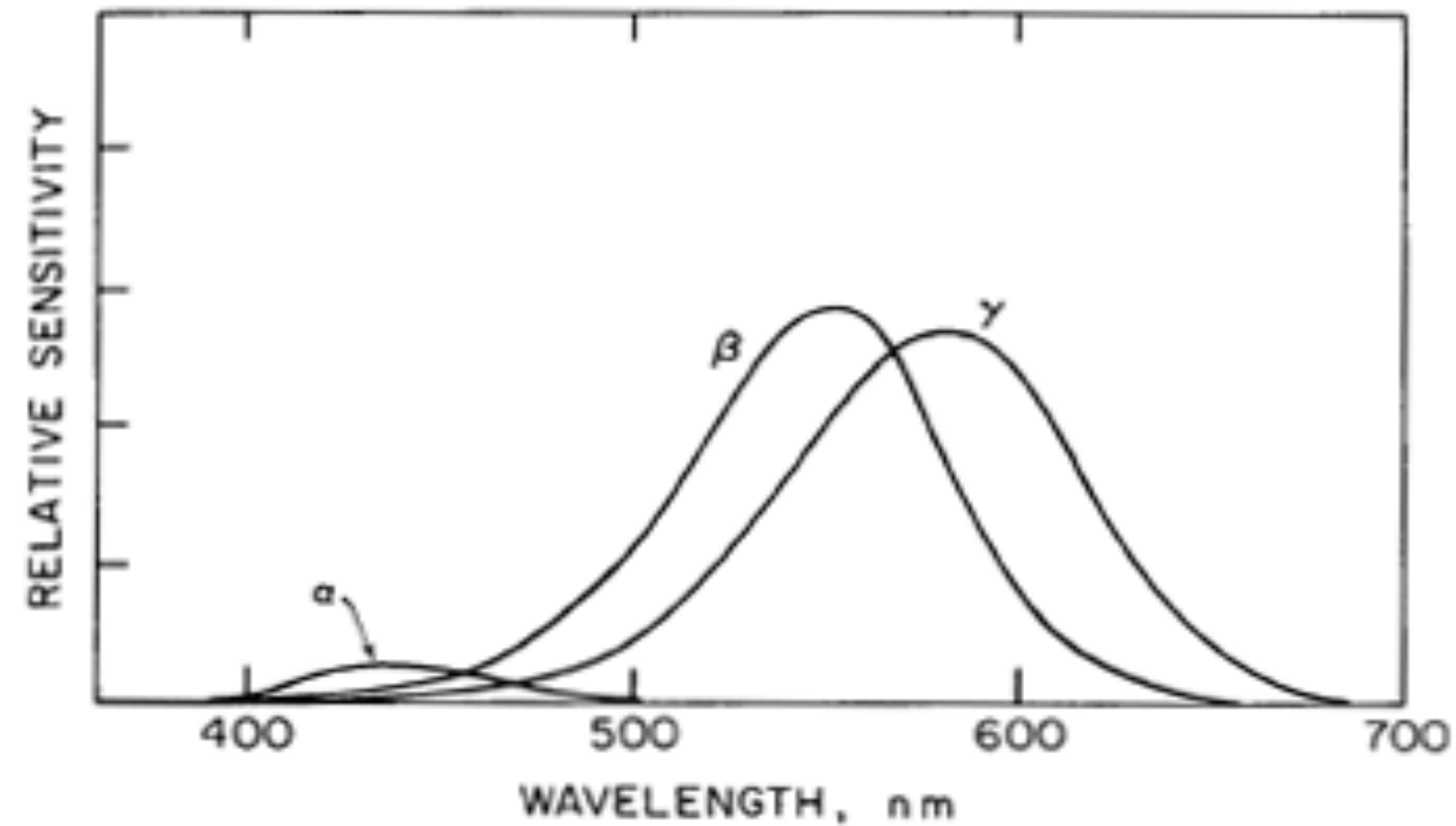
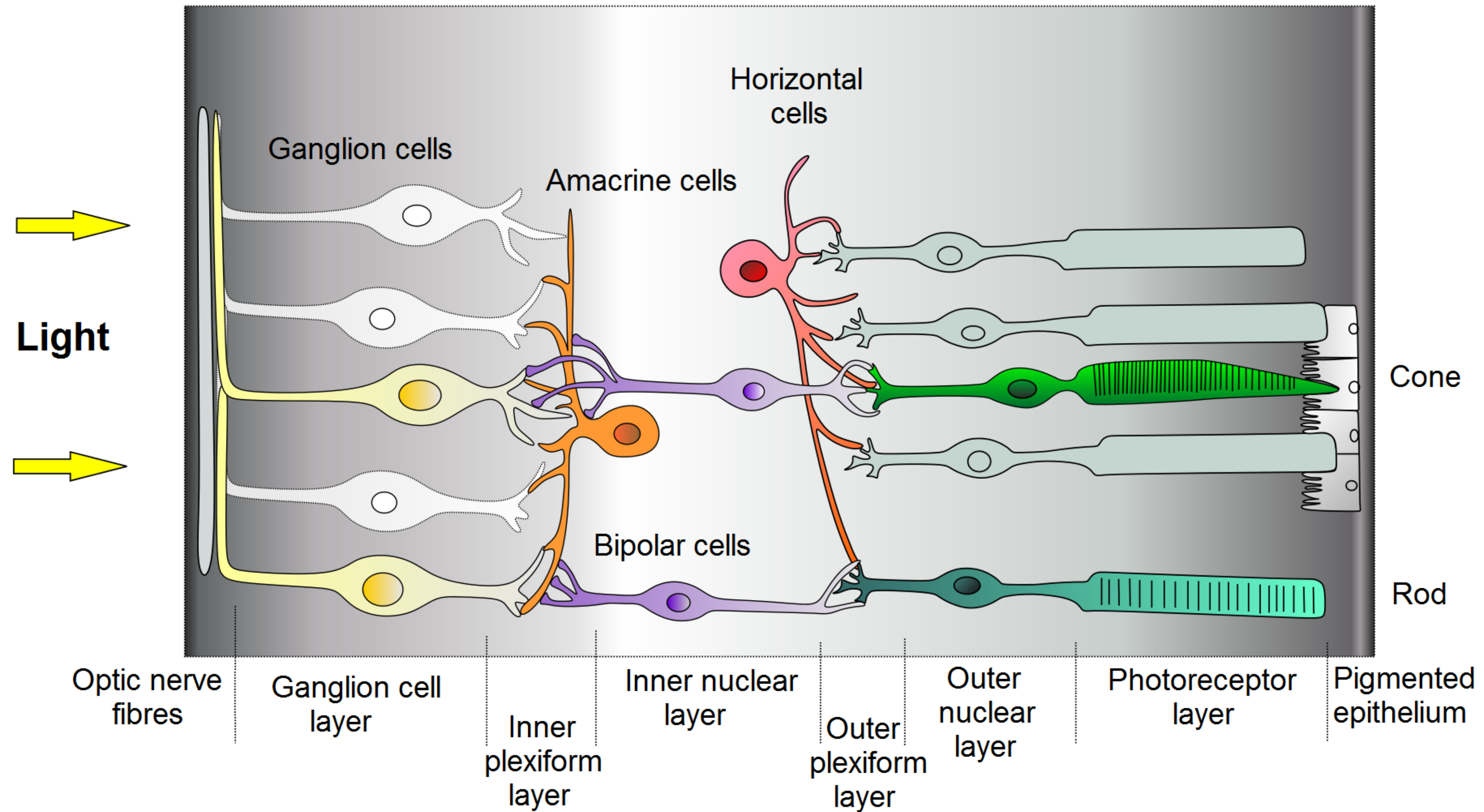

FIGURE 2.2-4. Typical spectral absorption curves of pigments of the retina (10).

# **Il segnale retinico**

# La retina





# Cablatura retinale

- 10 strati differenti
- 12 tipi differenti di cellule gangliari
- 27 tipi differenti di cellule amacrine
- Connessione/attivazione ciclo circadiano
- 12 rappresentazioni spazio-temporali differenti
- Inibizione laterale e verticale
- Ipotesi di specializzazione degli strati

# Distribuzione dei fotorecettori

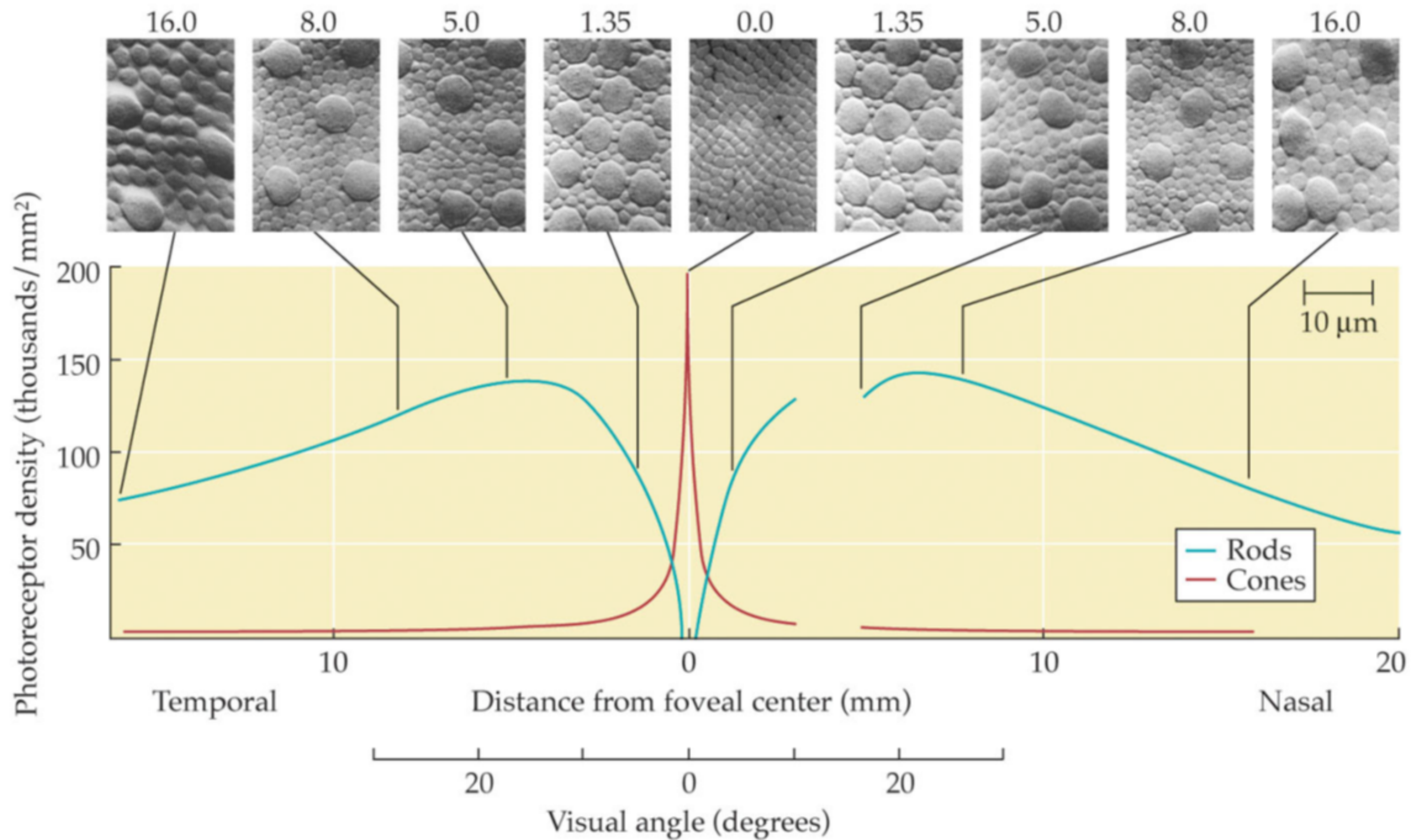

**Le immagini  
esistono ?**

# La visione umana è foveale



[www.cartome.org](http://www.cartome.org)

Un'immagine completa non è mai presente sulla retina

L C C M O  
C X A T A  
A I I Y E S A I G R  
C F F T U C O N T  
I I I

S. Anstis, 1974



Edwin Land



John McCann

# SCIENTIFIC AMERICAN 1959

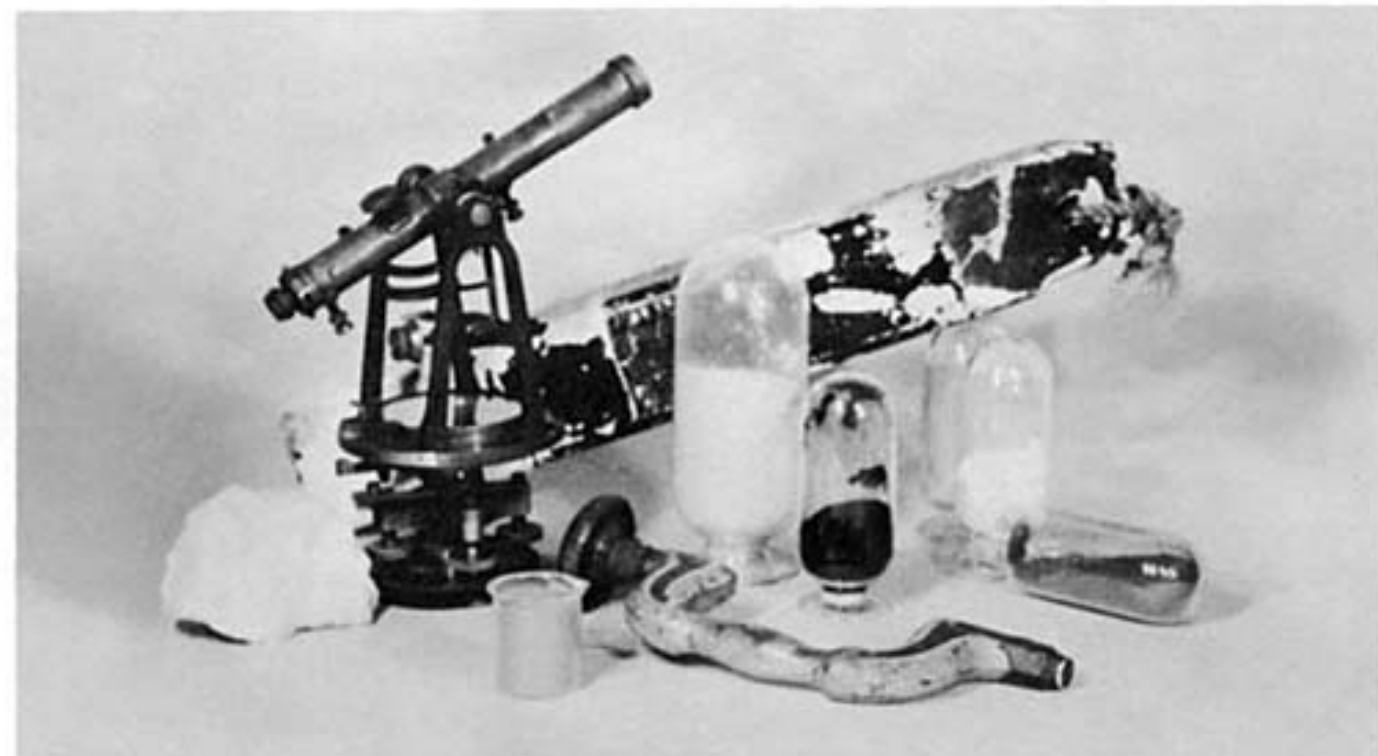
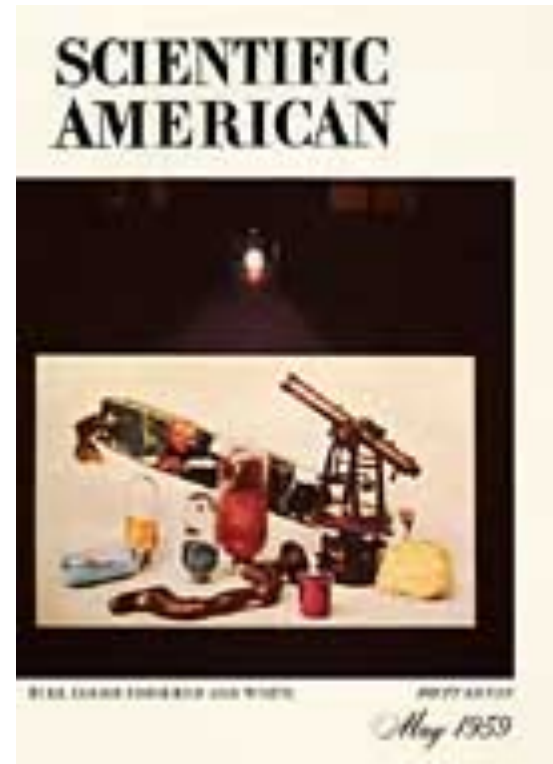

LONG AND SHORT RECORDS are provided by transparencies of these black-and-white photographs made through a red filter (*top*) and a green filter (*bottom*). In projection the long record (*top*) is illuminated by the longer of two wavelengths or bands of wavelengths, and the short record is illuminated by the shorter wavelength or band of wavelengths.

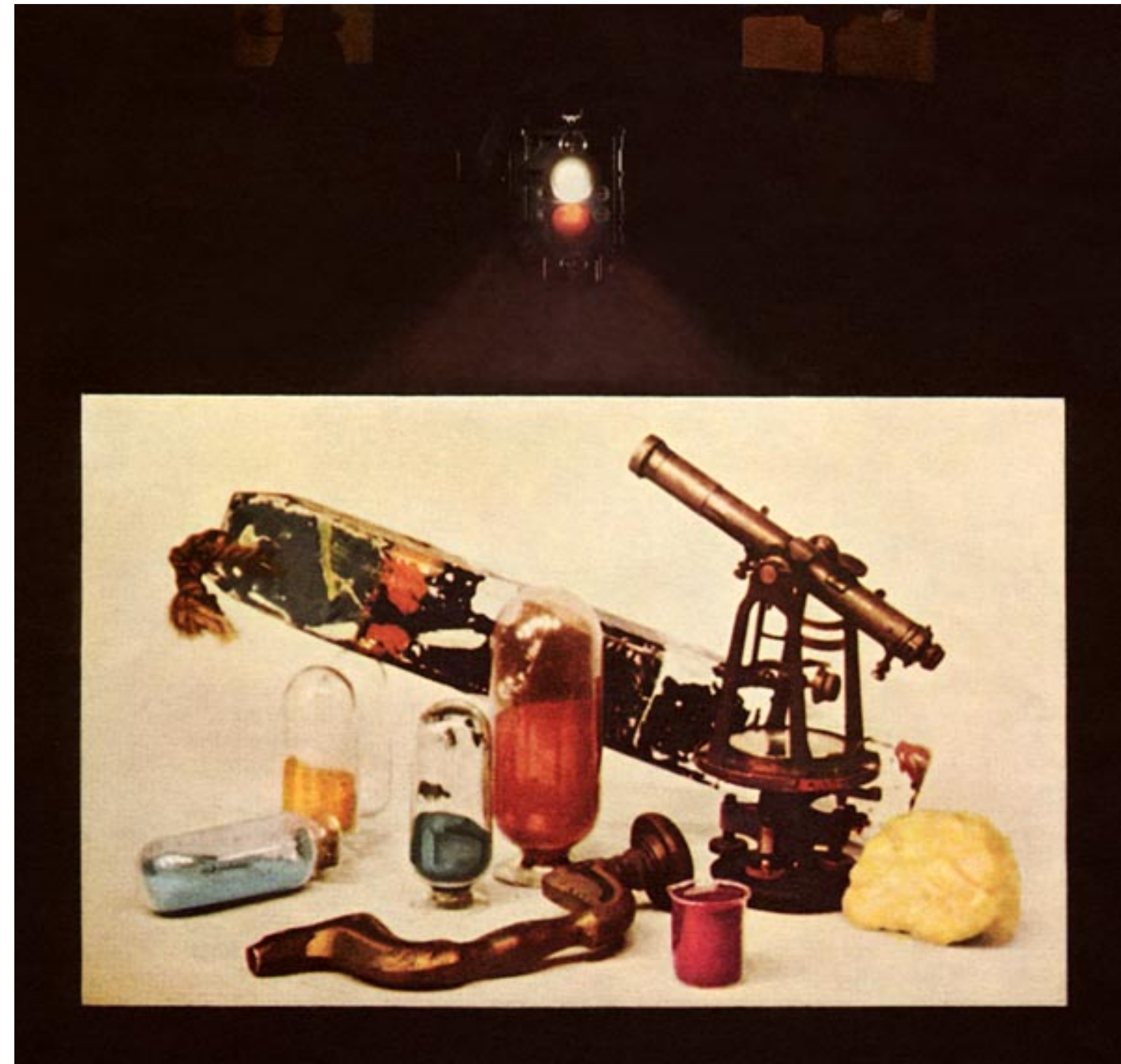

LONG-WAVE ("RED") SEPARATION RECORD



MIDDLE-WAVE ("GREEN") SEPARATION RECORD

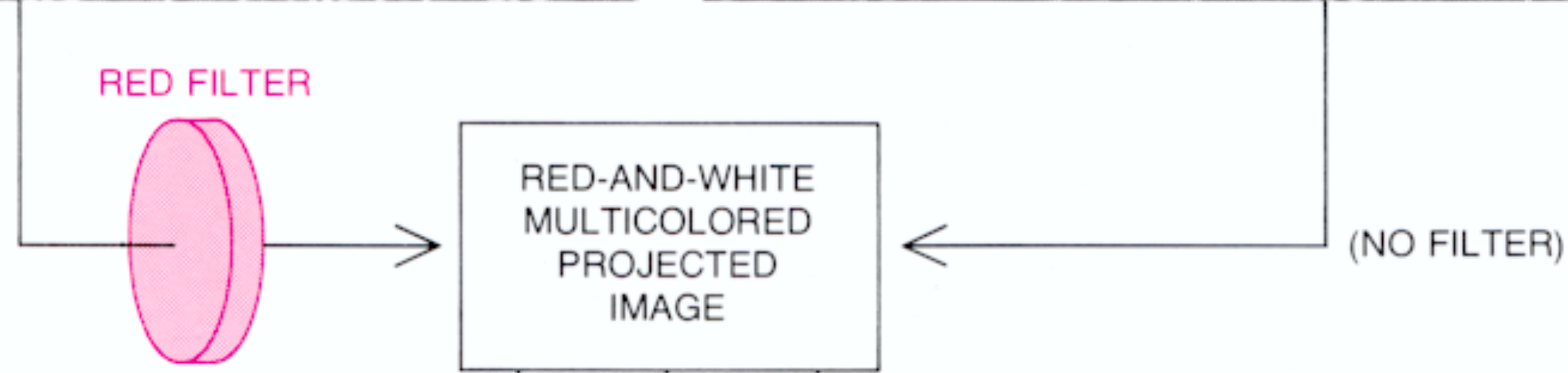



# Retinex at 40

S. Jose (CA) 2002



# Altro esperimento di Land

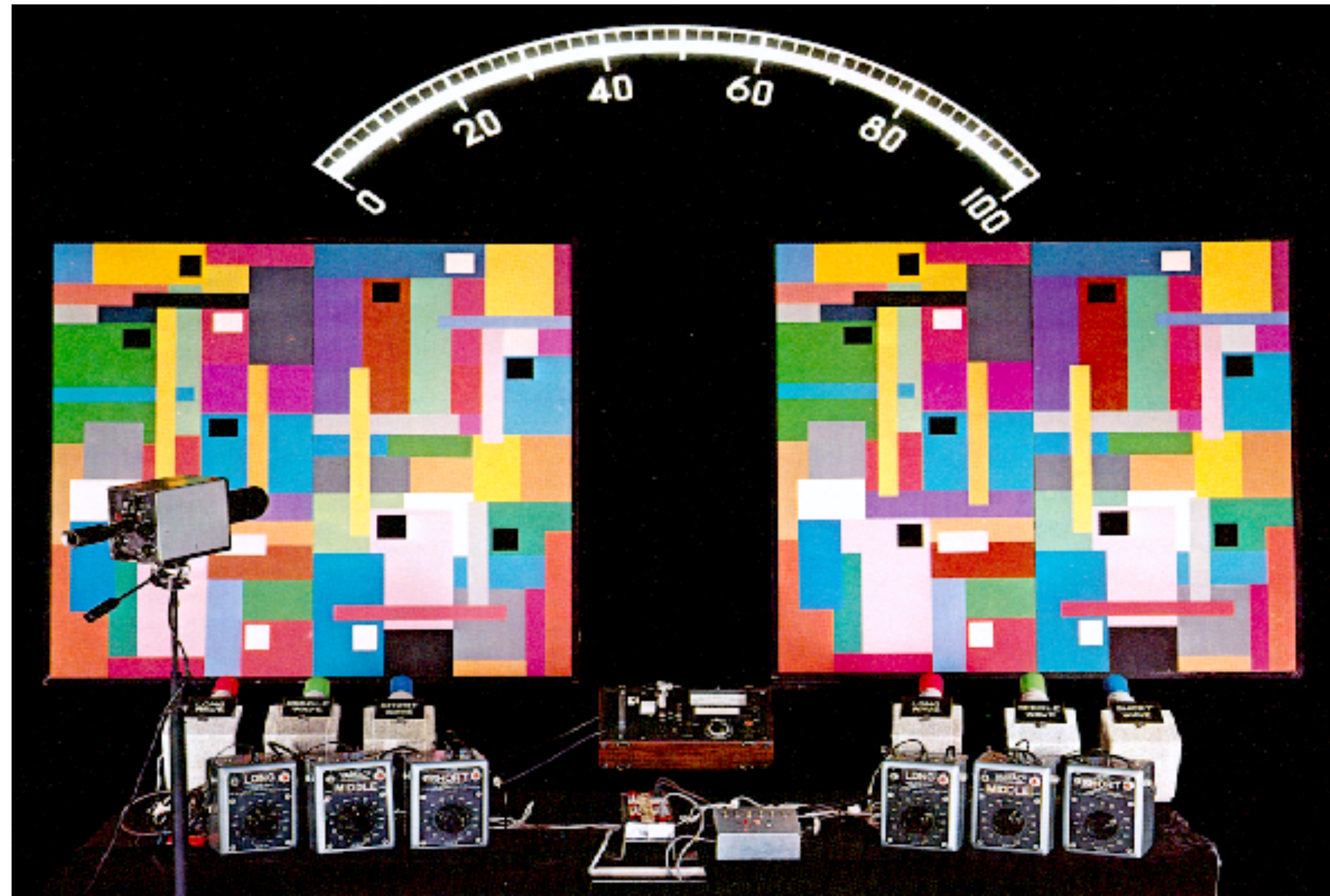
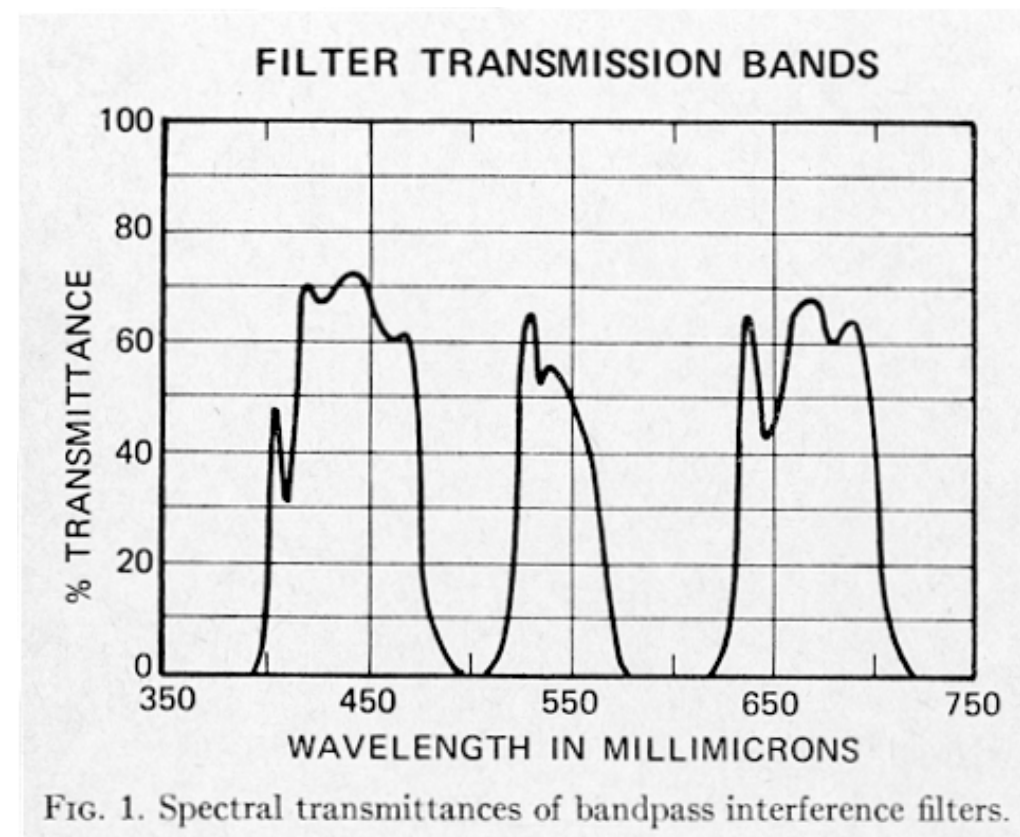



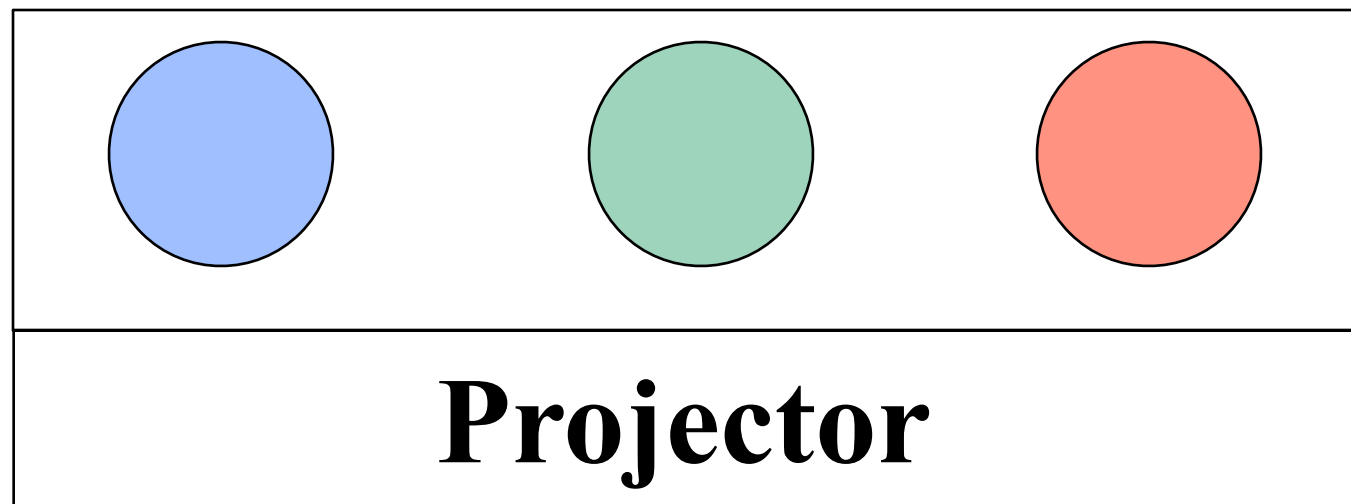
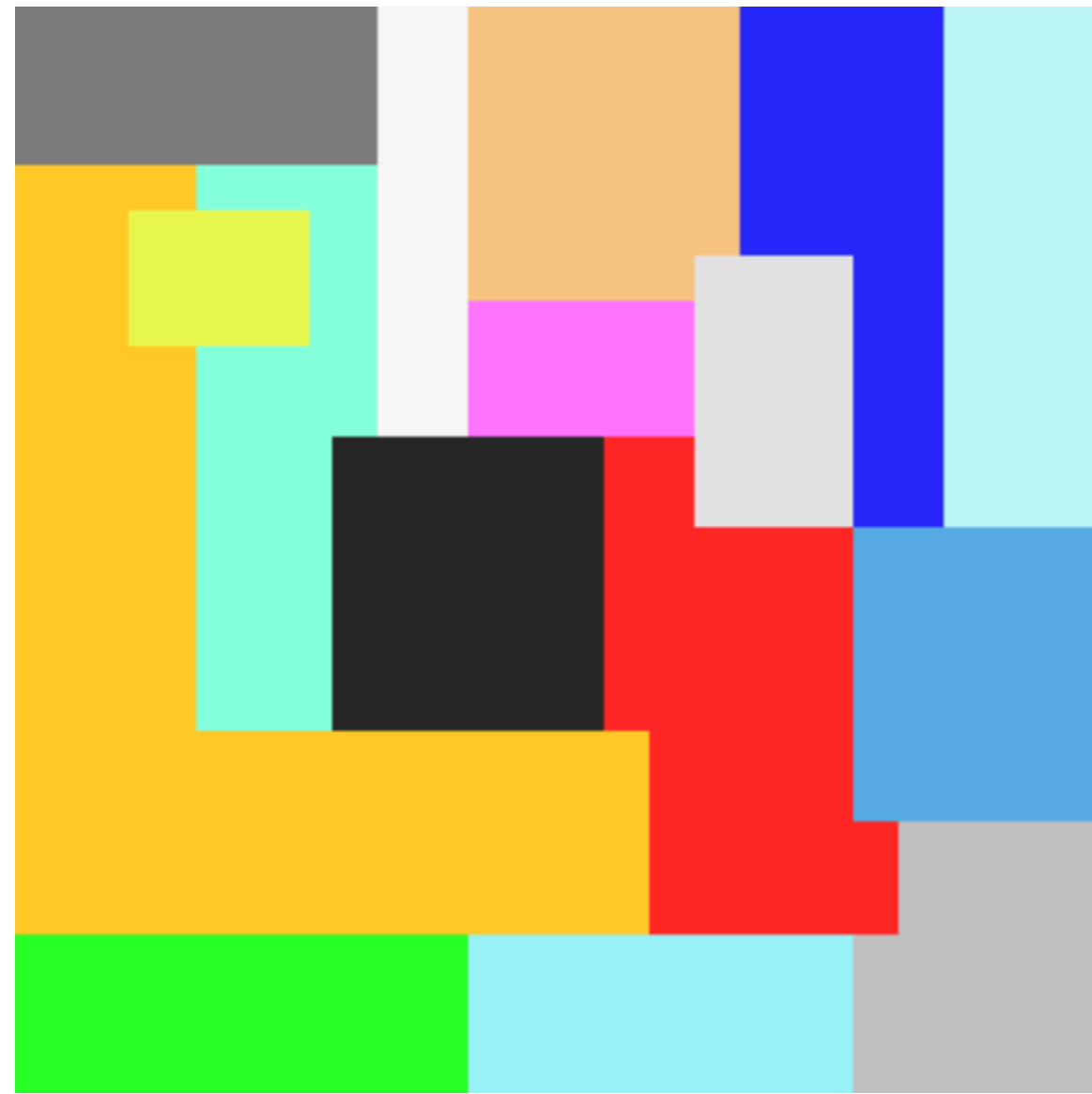

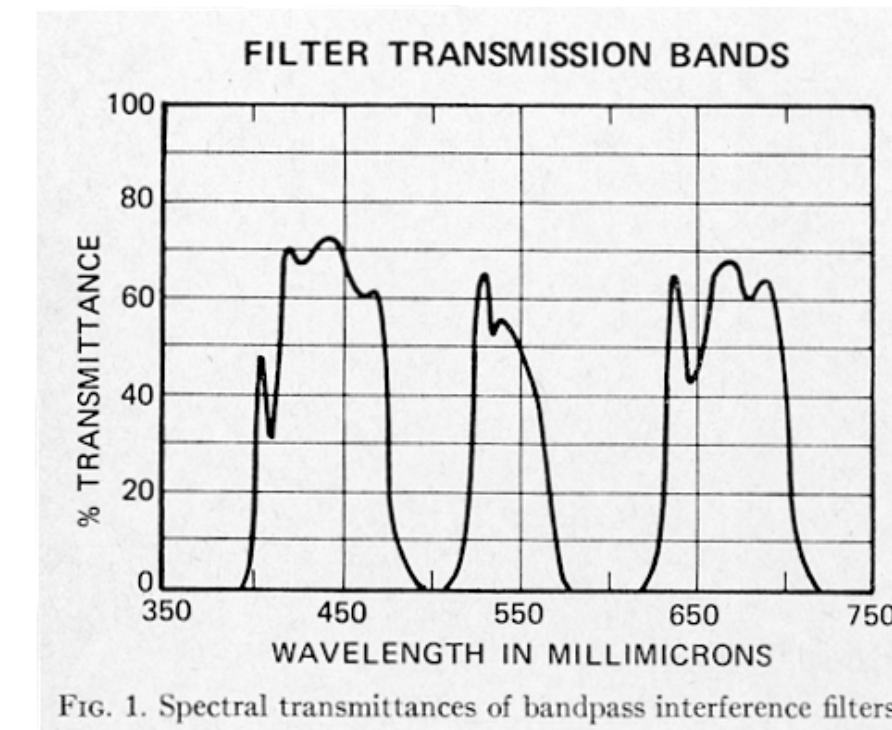
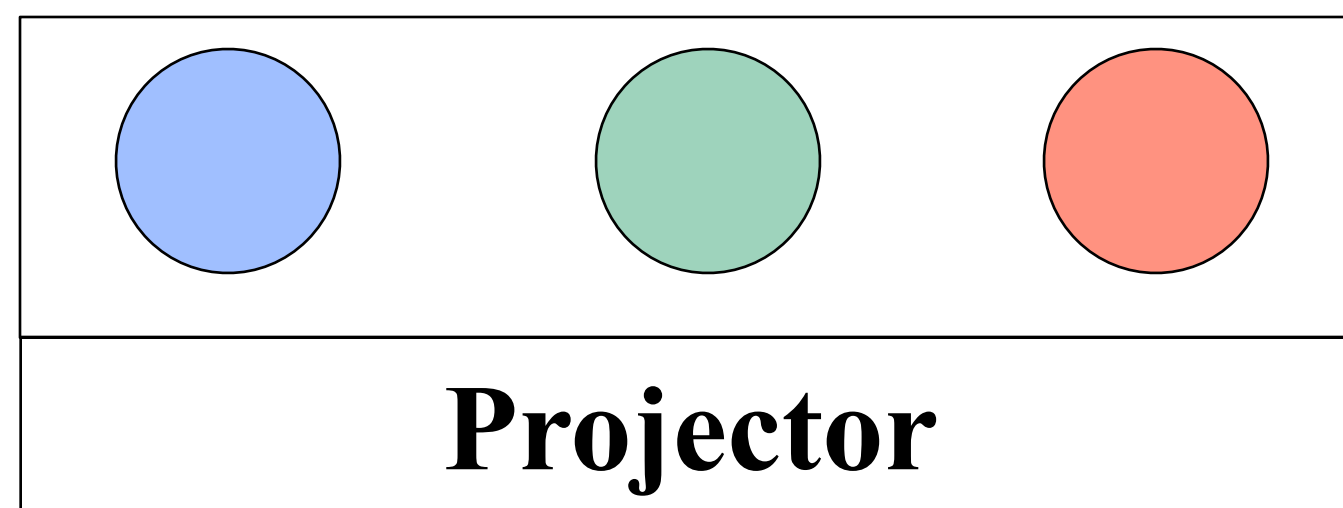
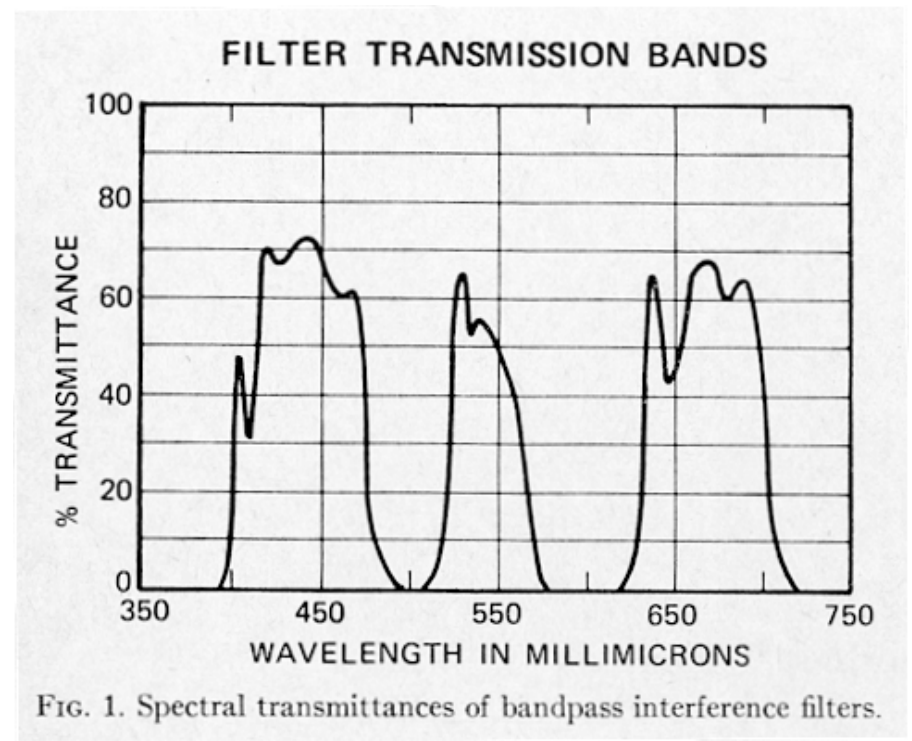
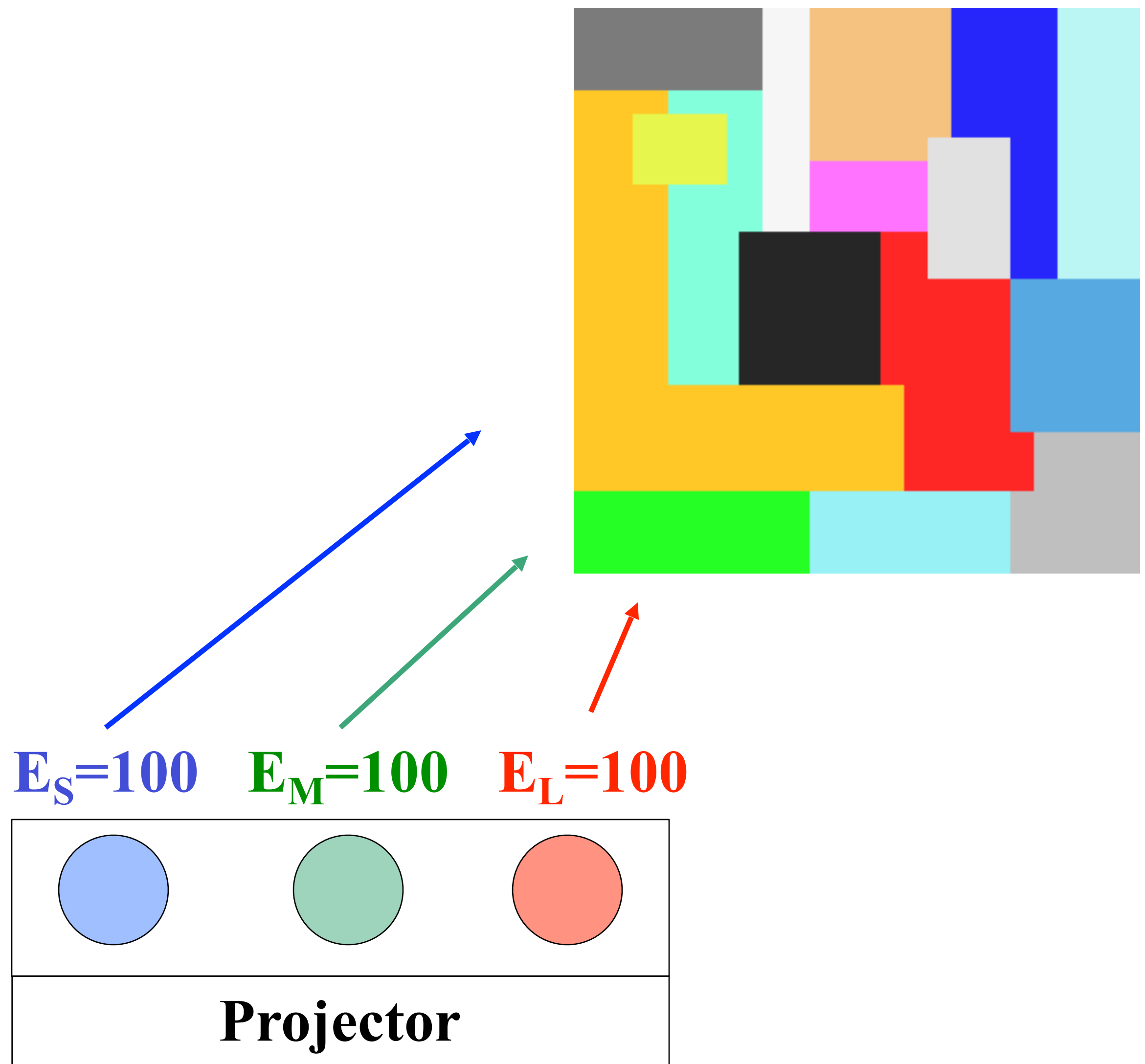
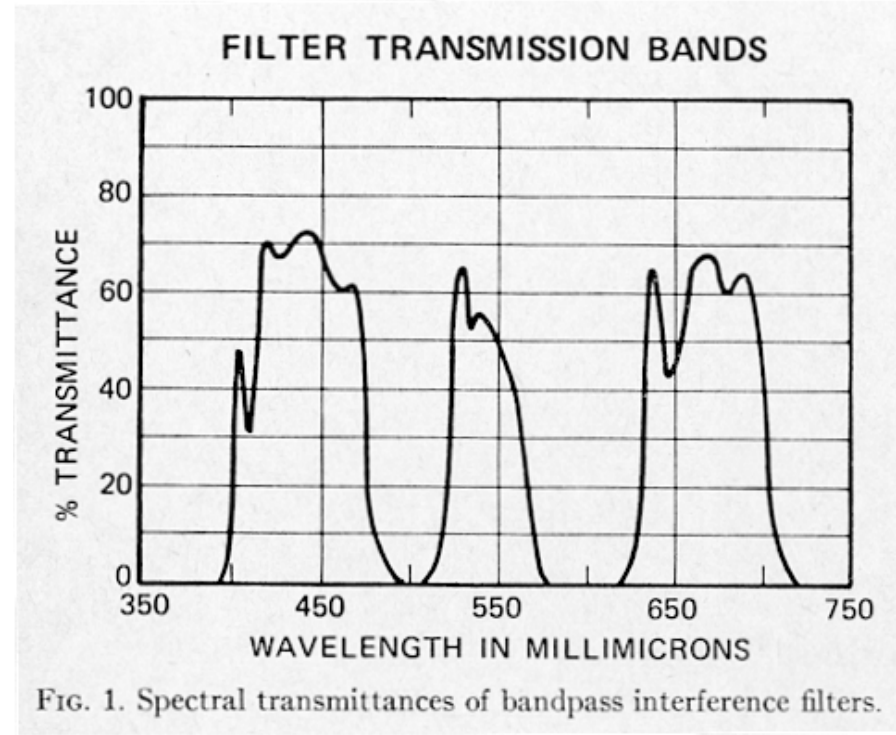
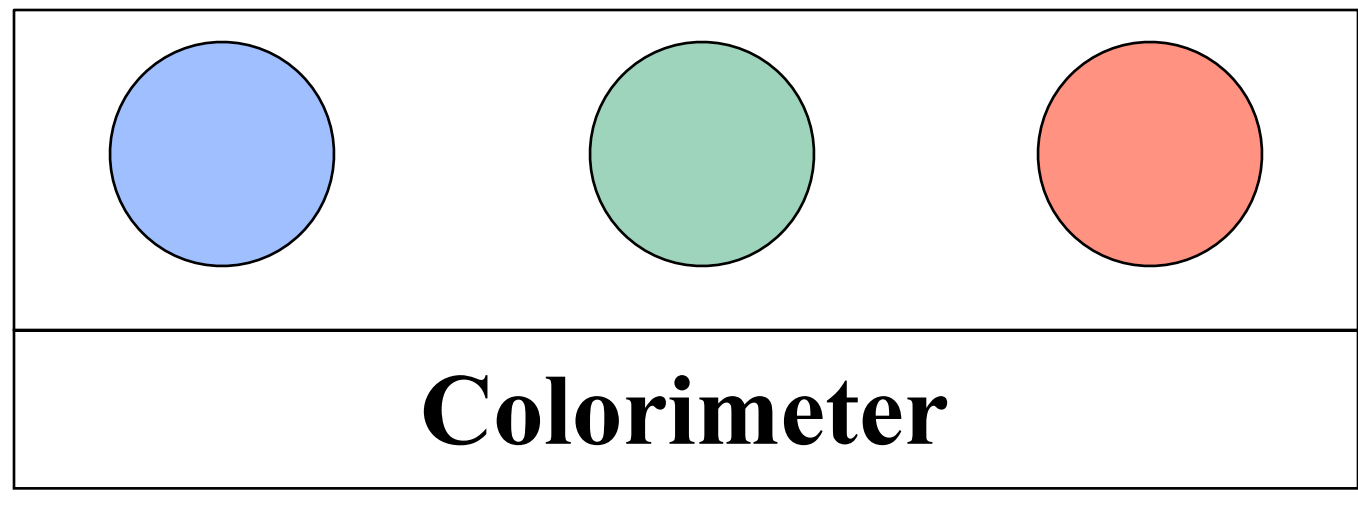
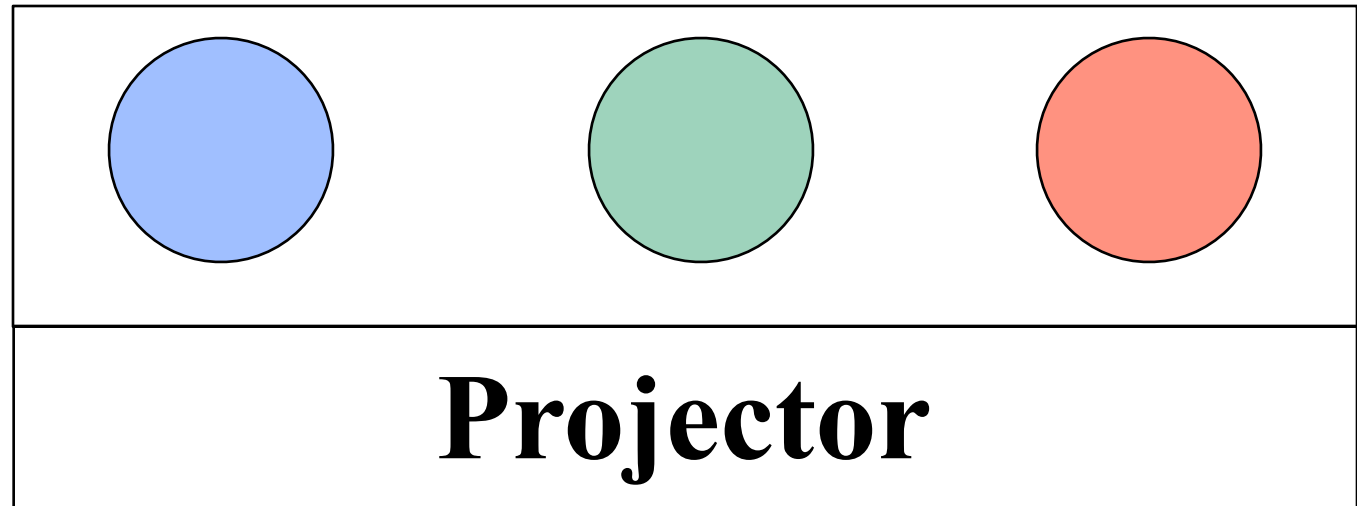
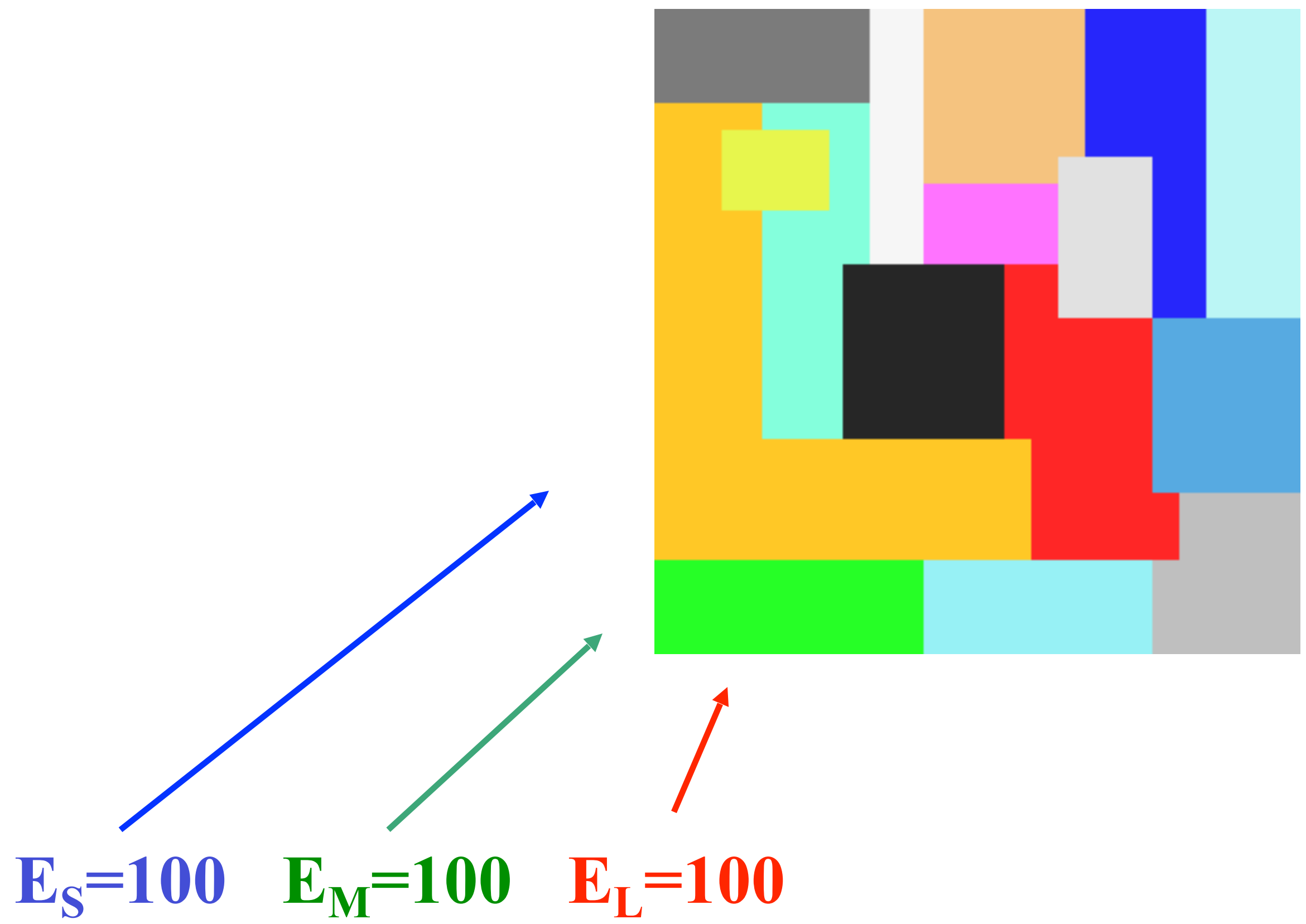

FIG. 1. Spectral transmittances of bandpass interference filters.











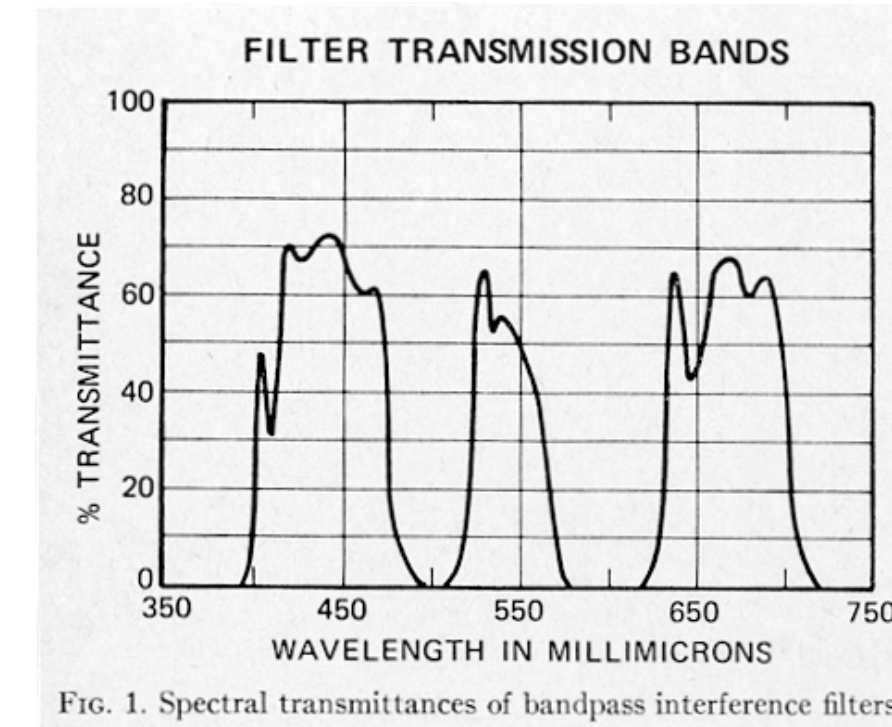
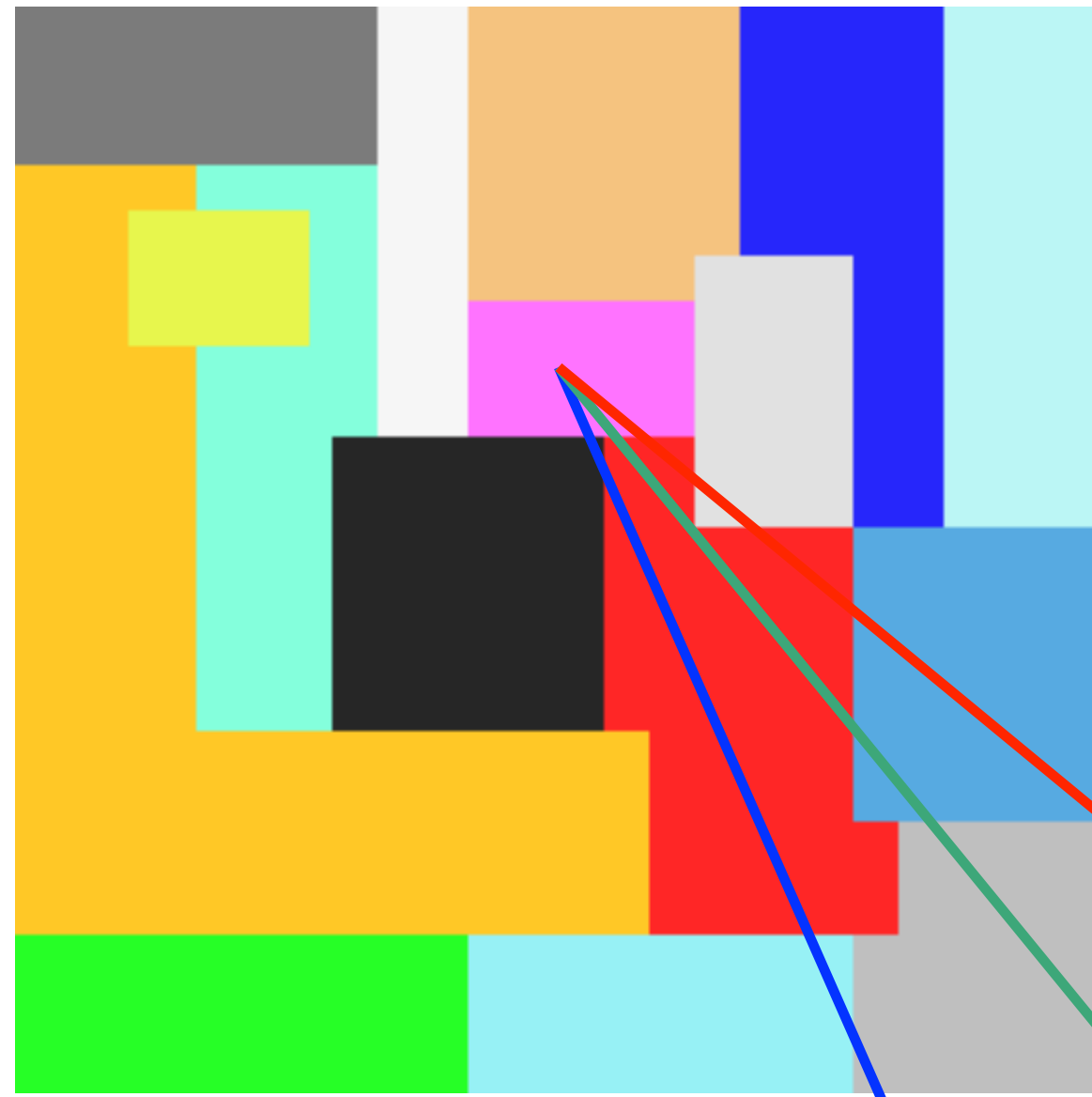
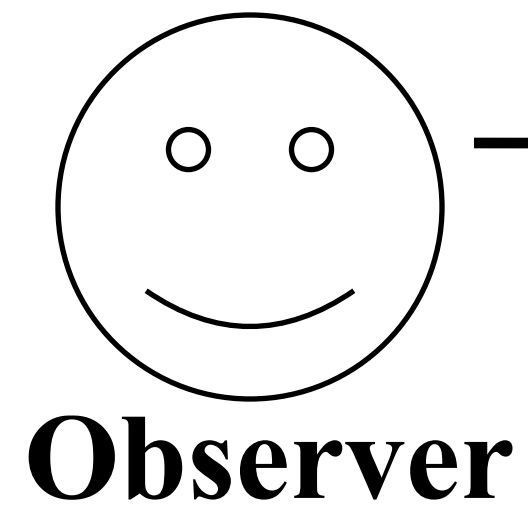

$E_S=100$   $E_M=100$   $E_L=100$

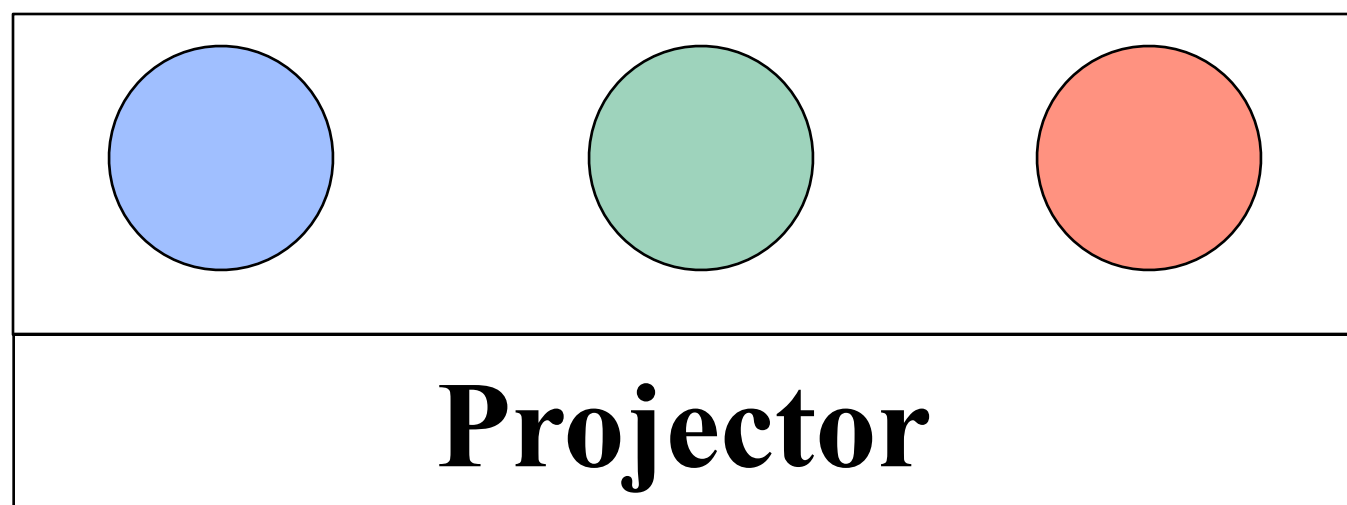

$L_S=255$   $L_M=115$   $L_L=255$

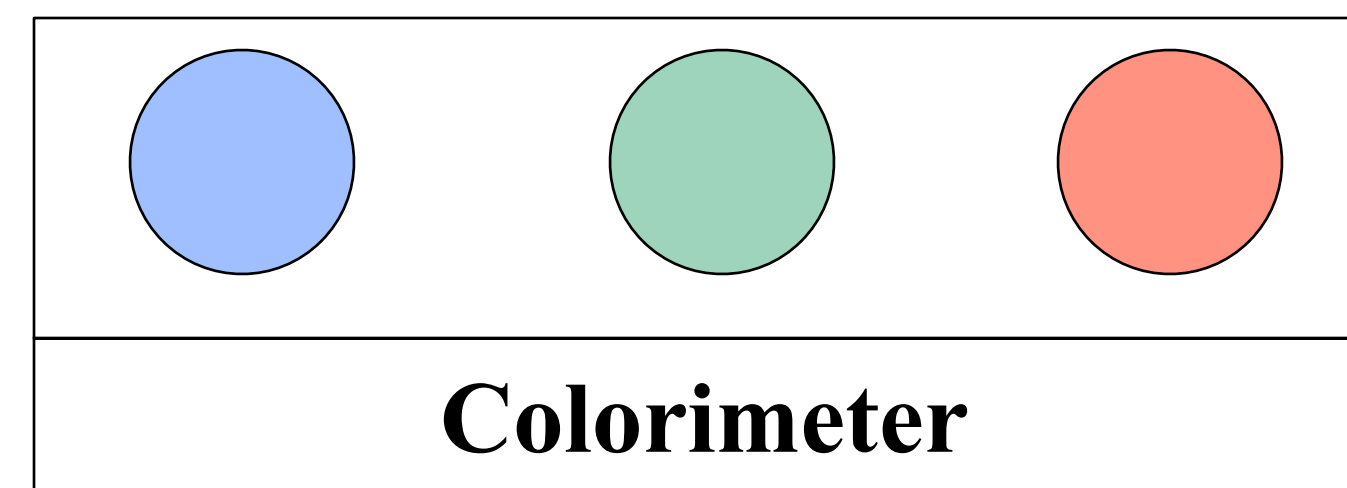

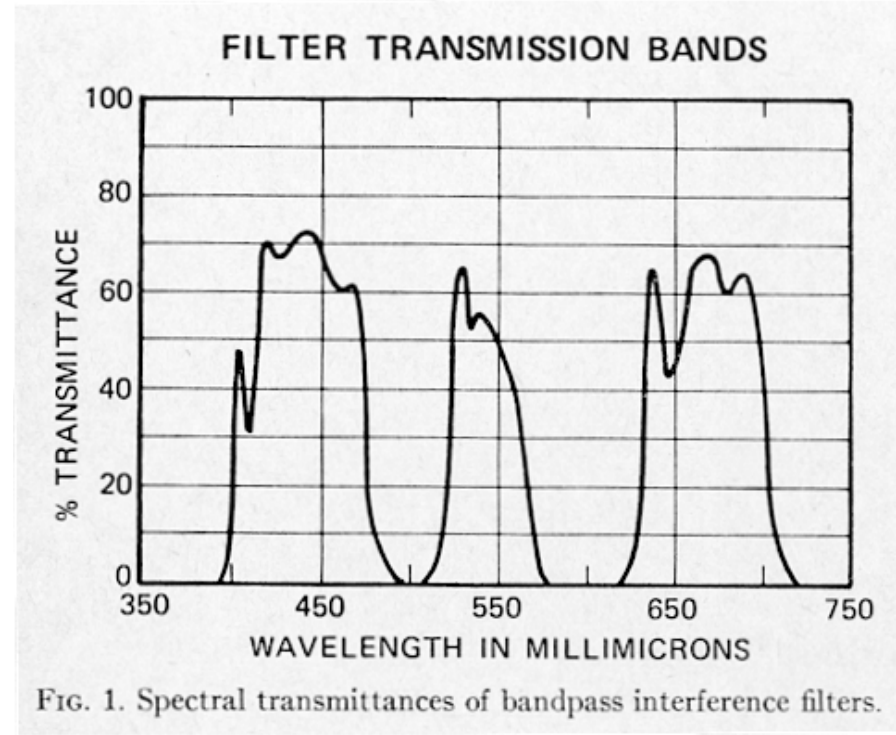
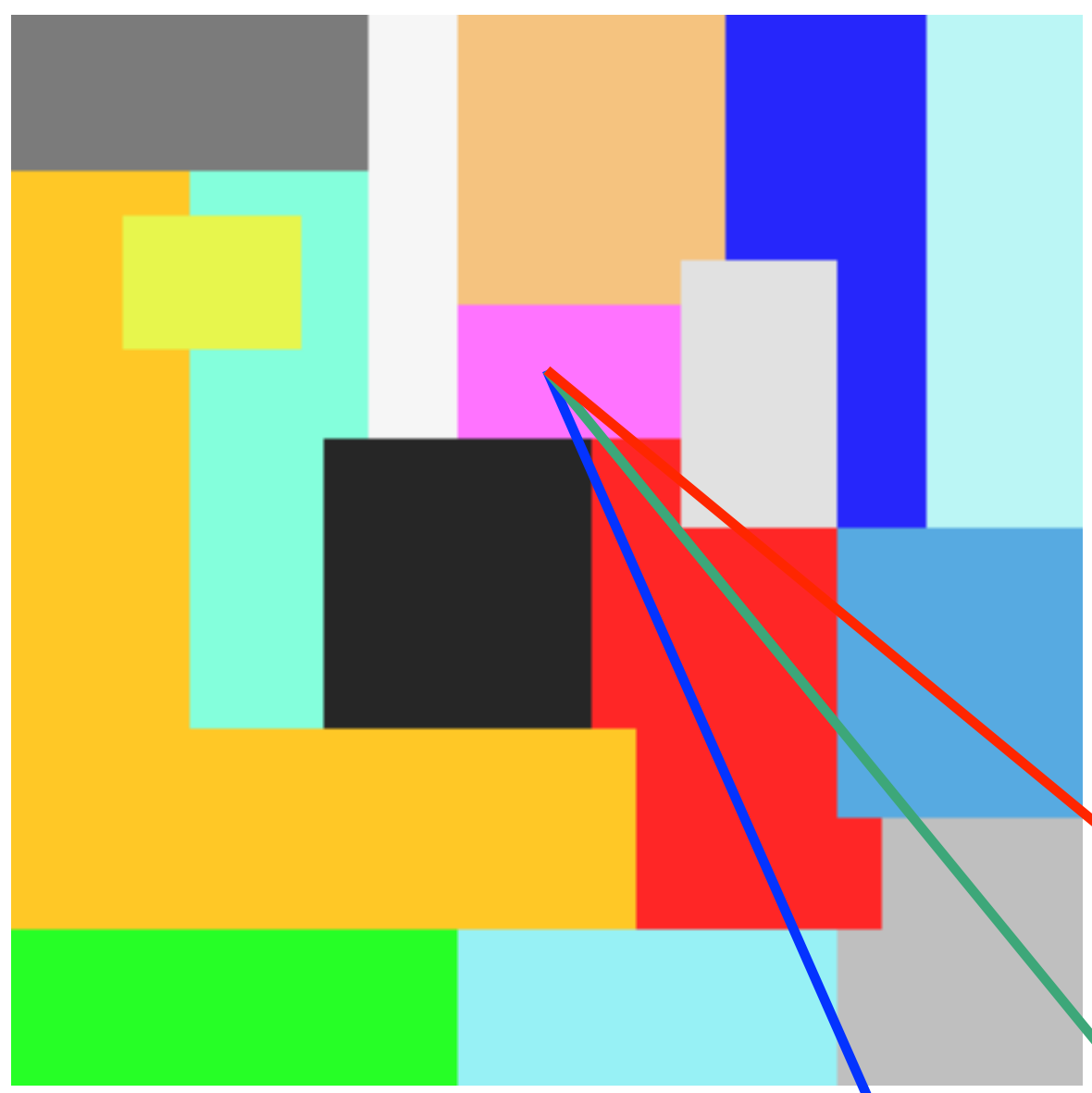
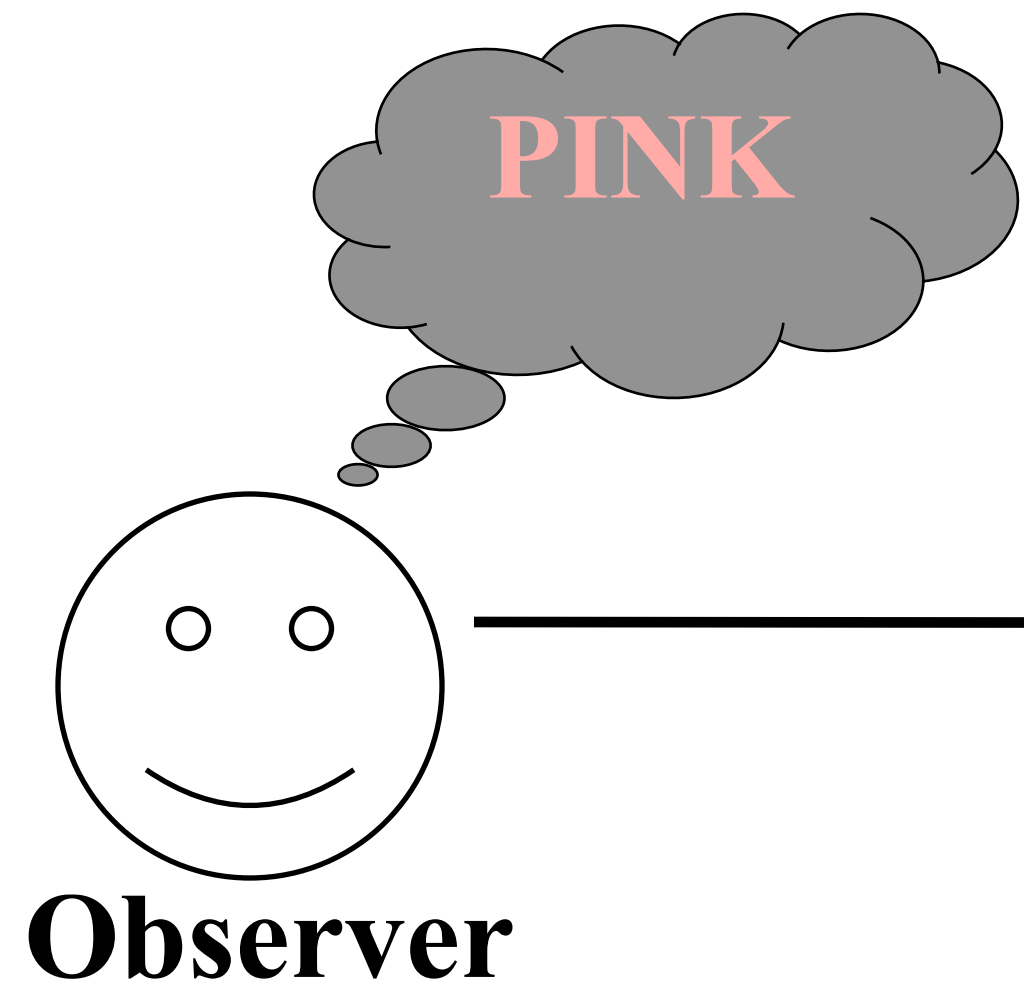

$E_S=100$     $E_M=100$     $E_L=100$

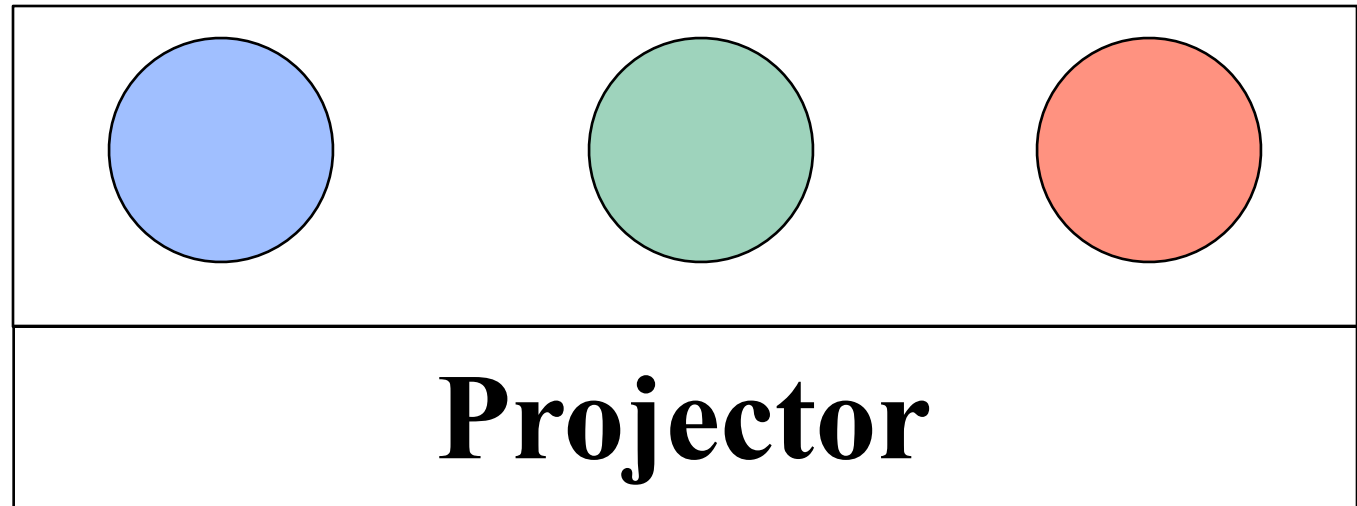

$L_S=255$     $L_M=115$     $L_L=255$

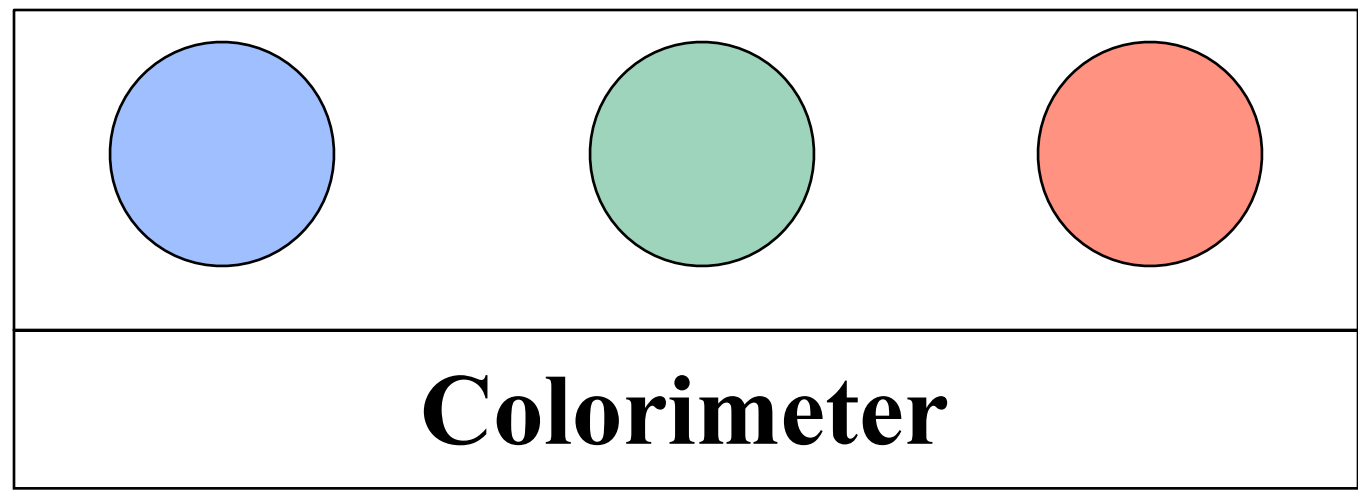

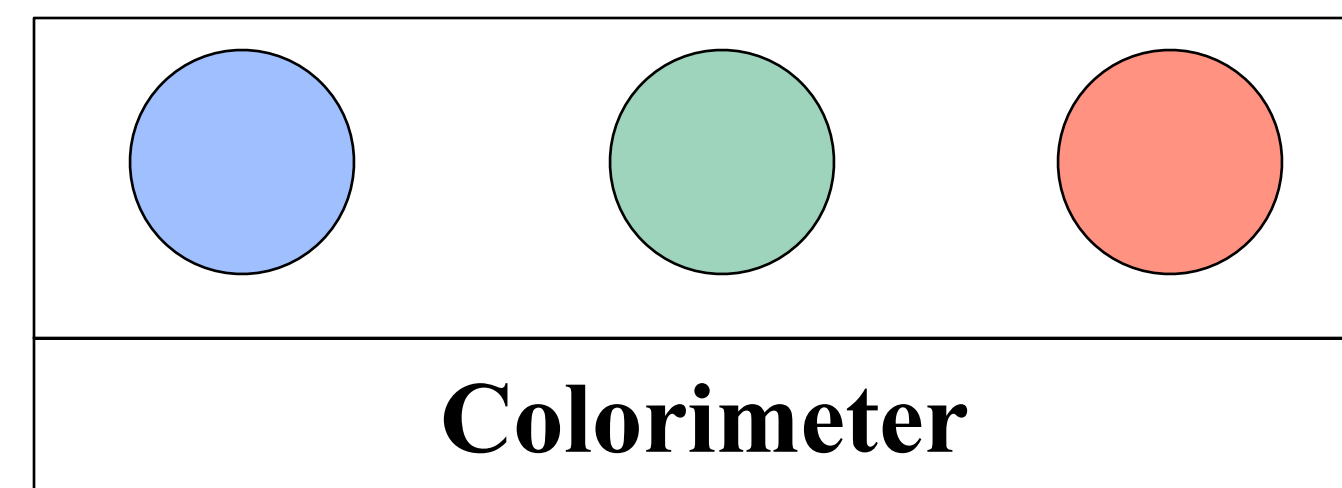
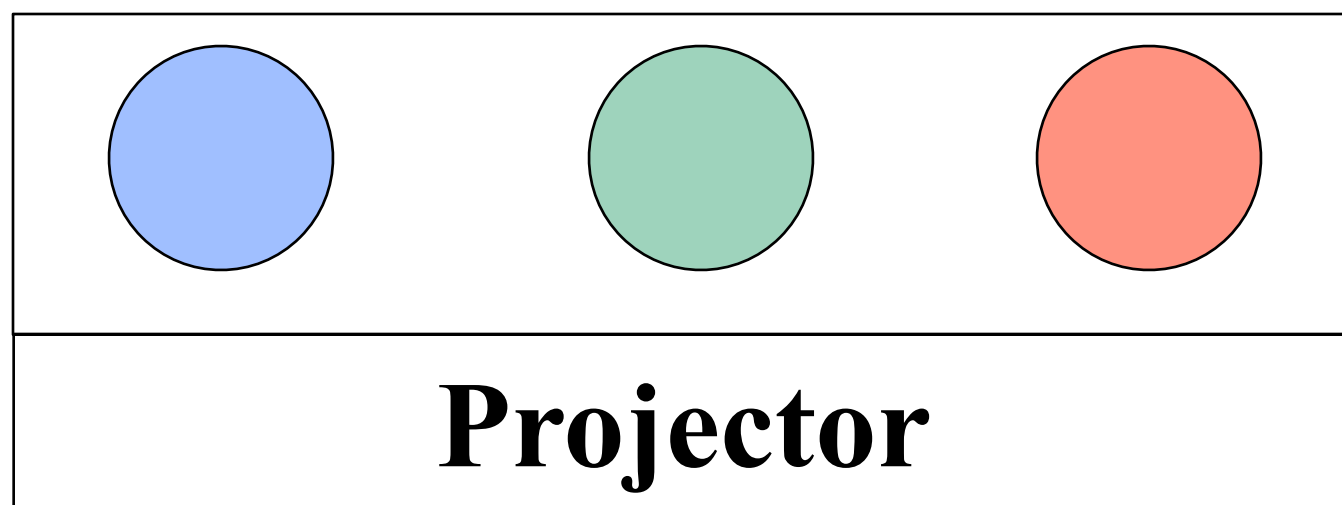
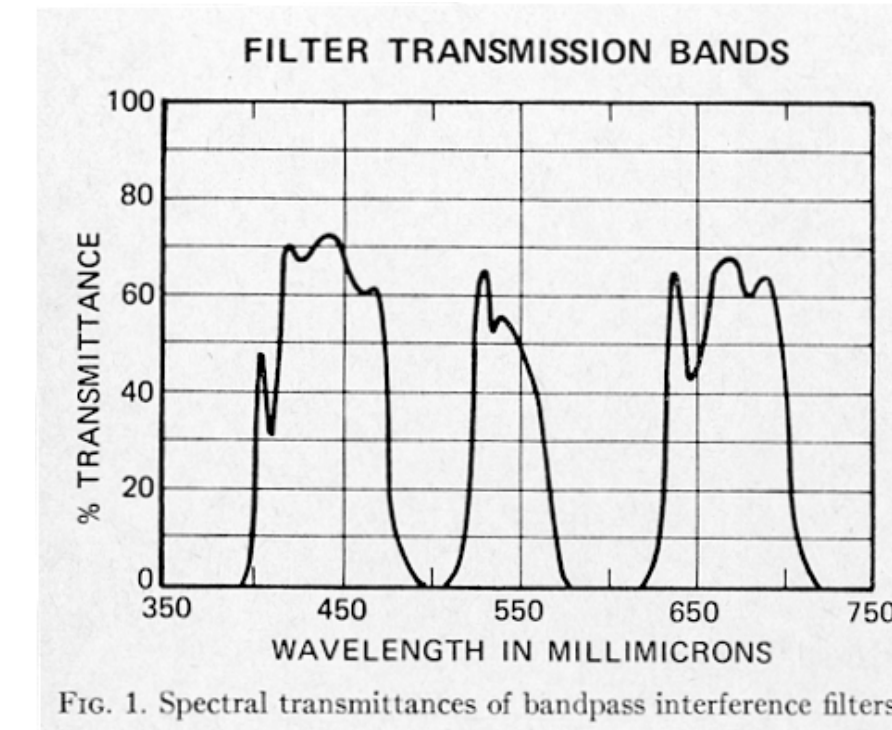
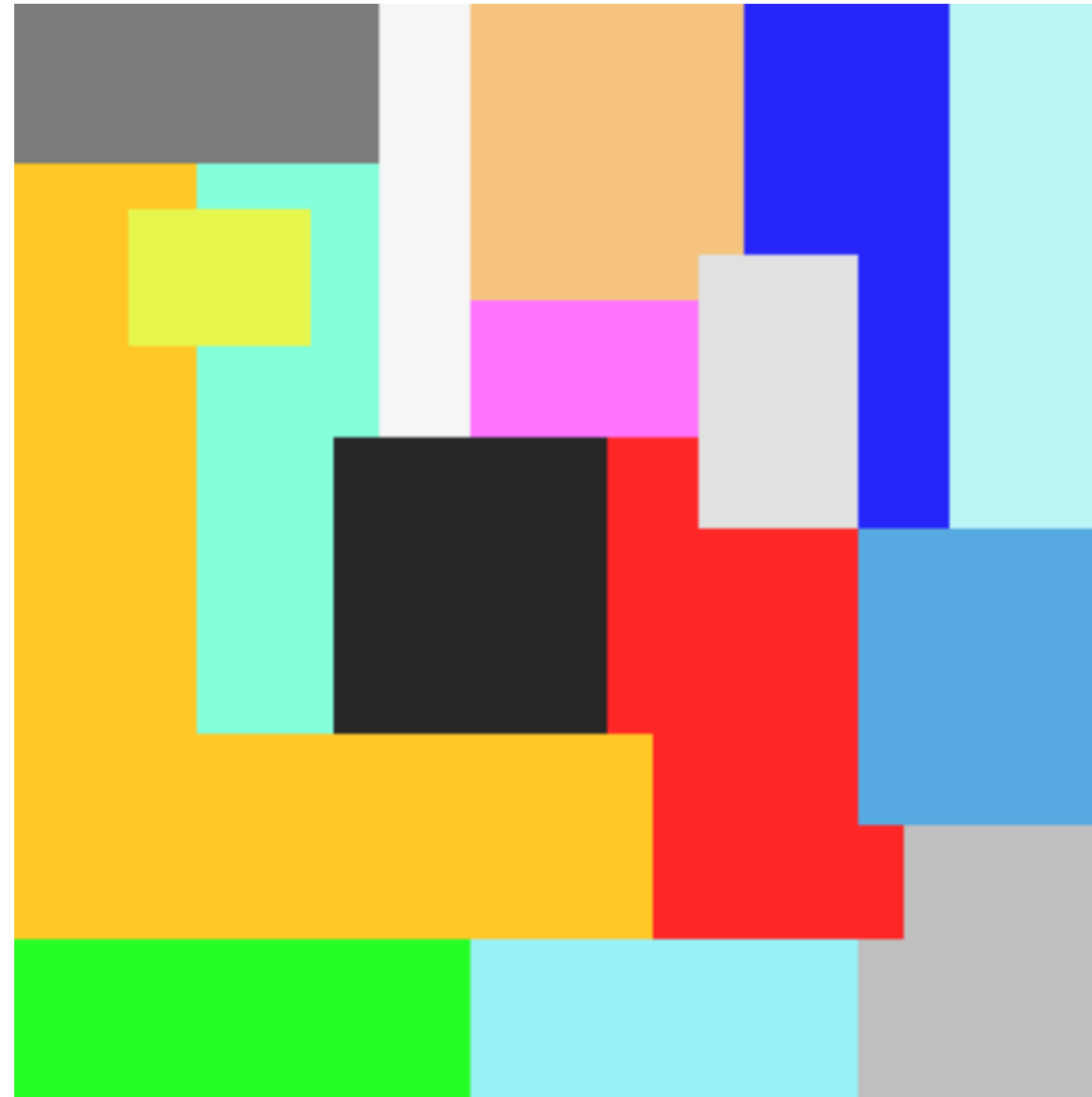
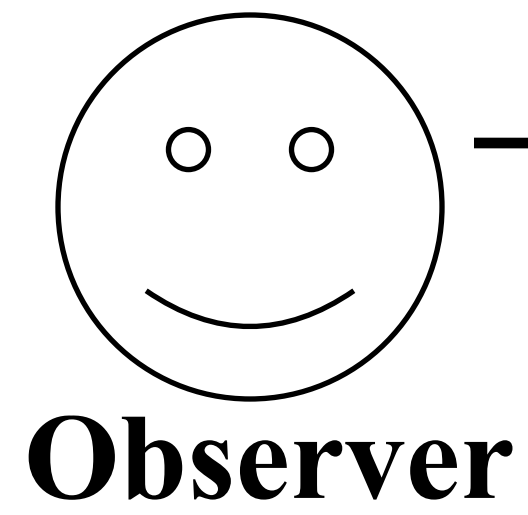

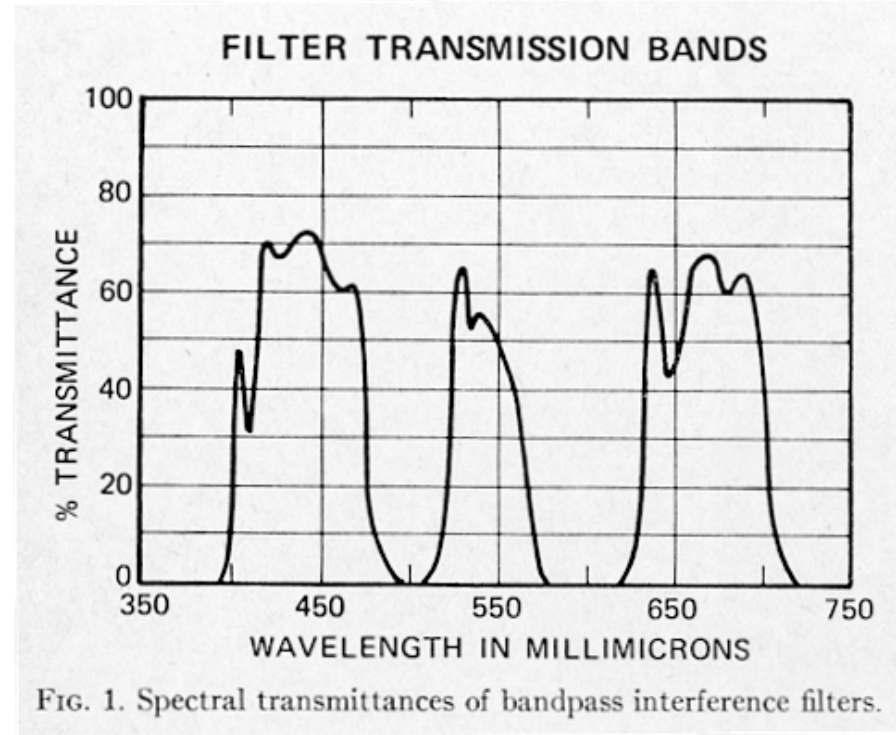
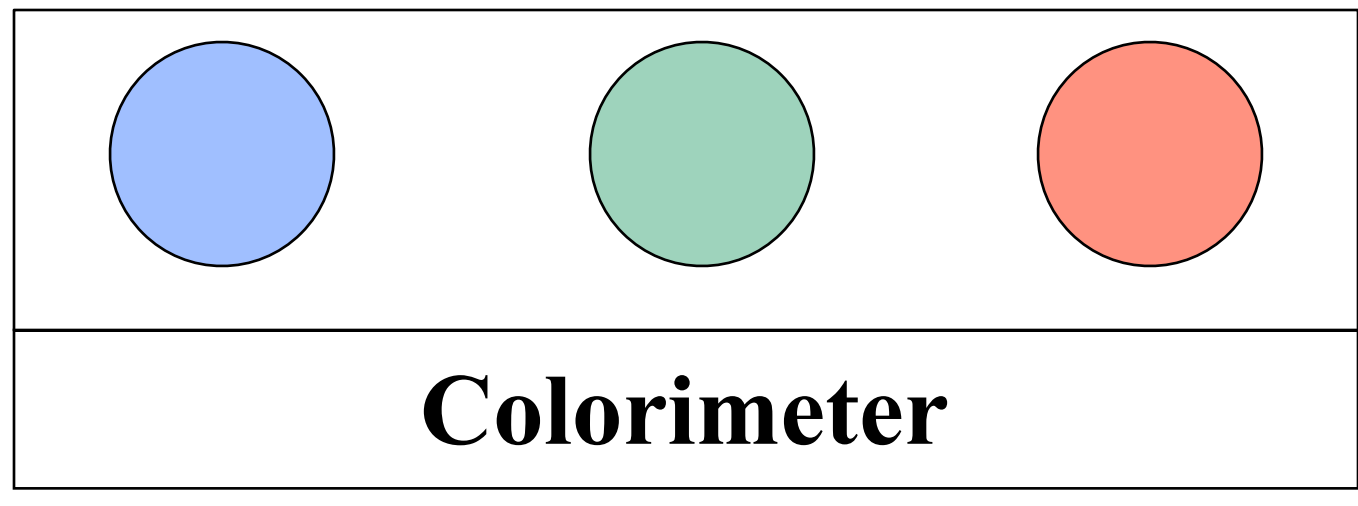
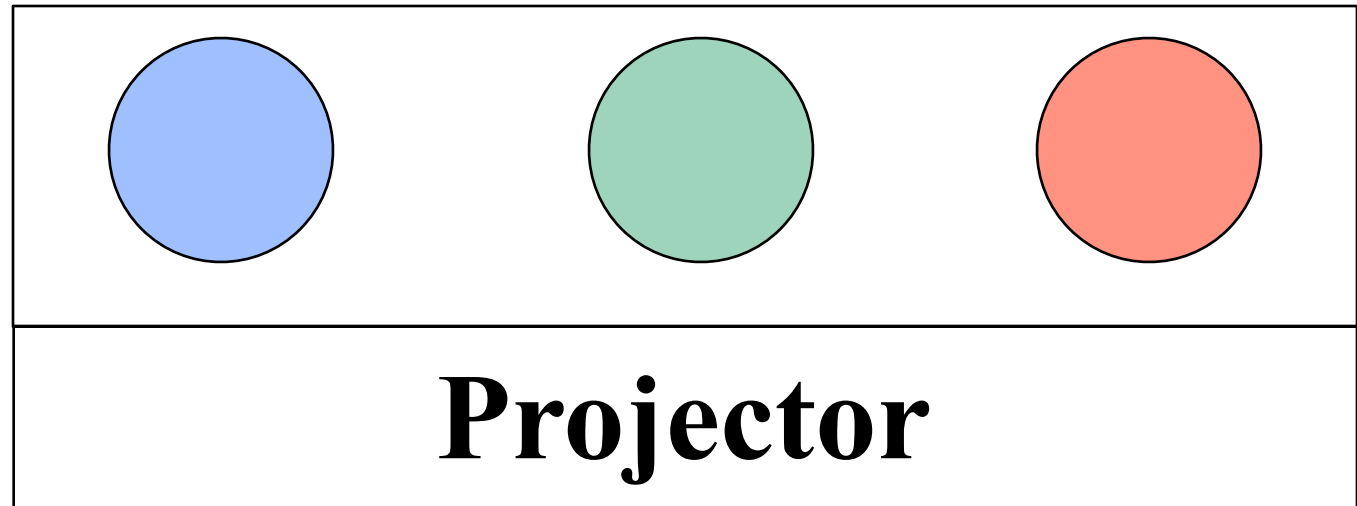
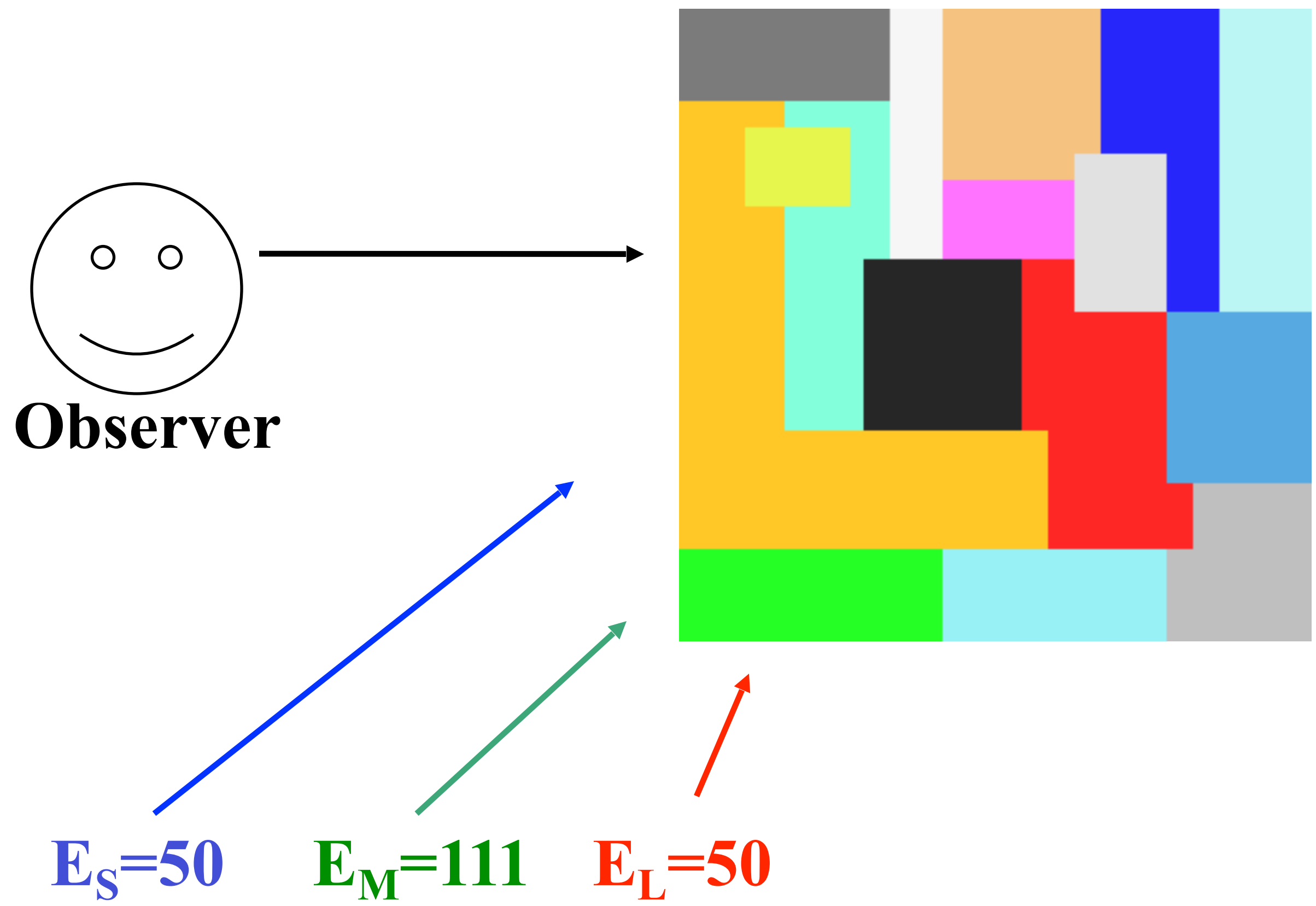

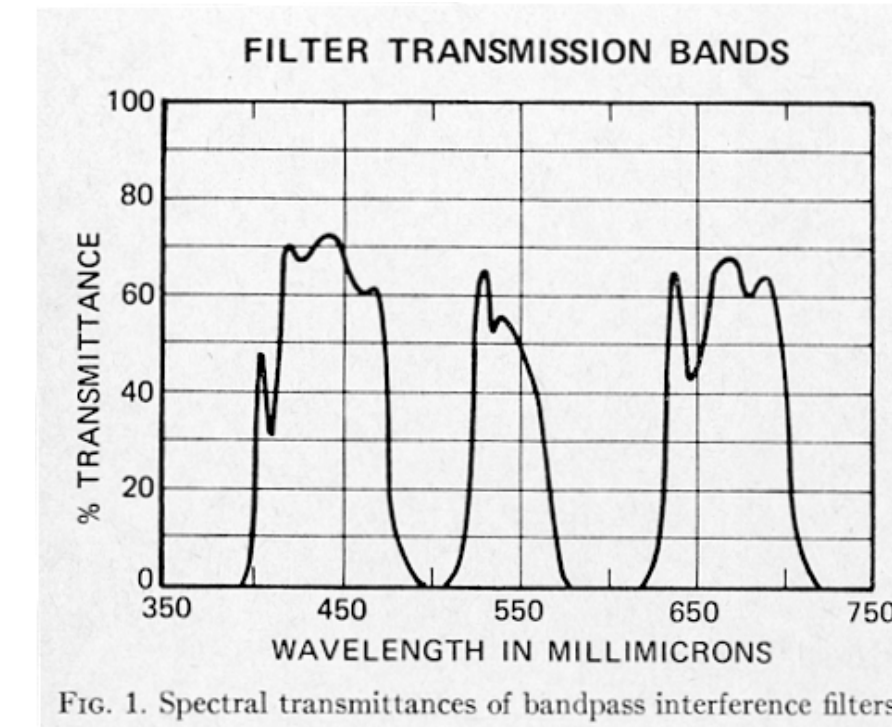
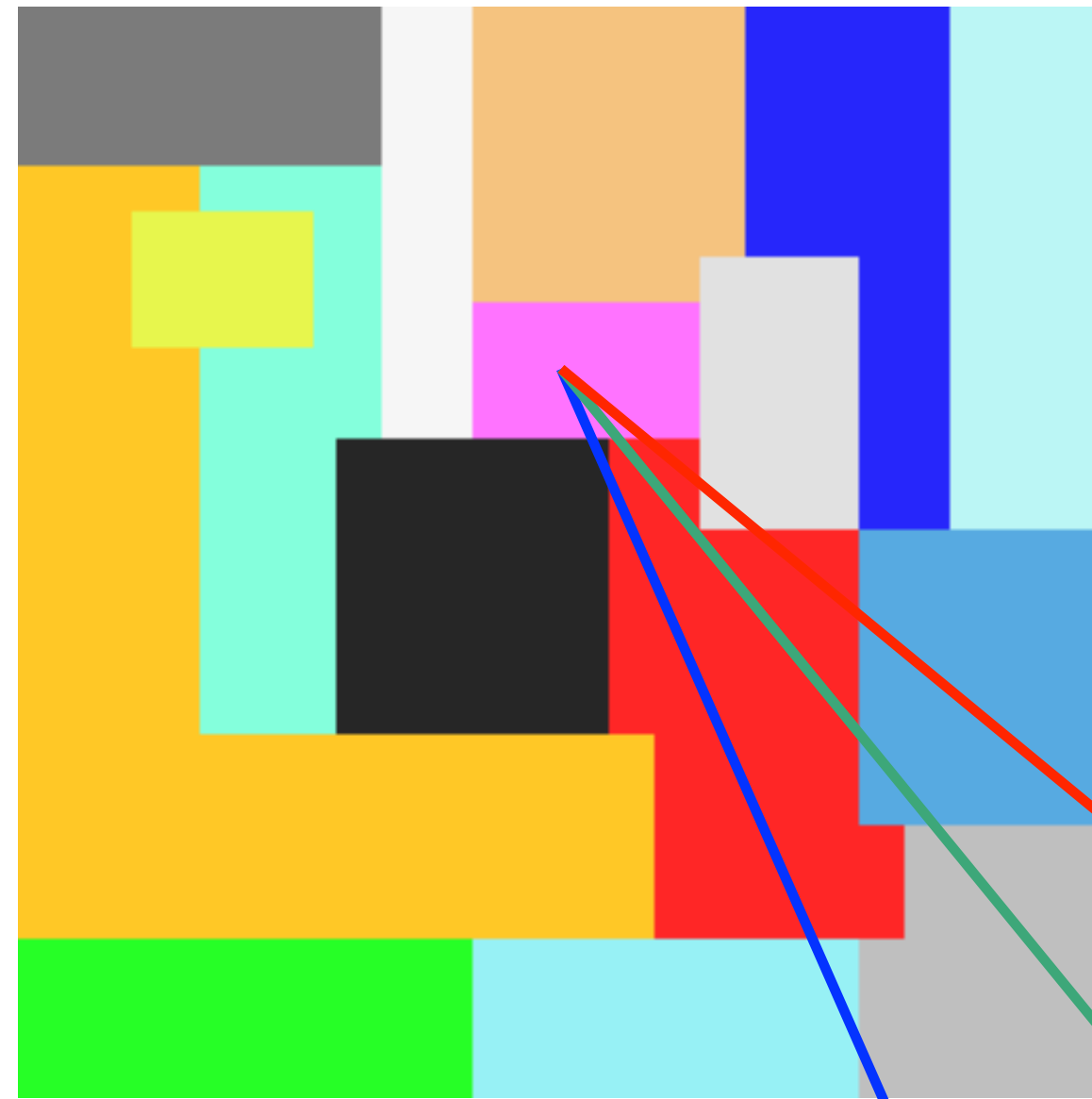
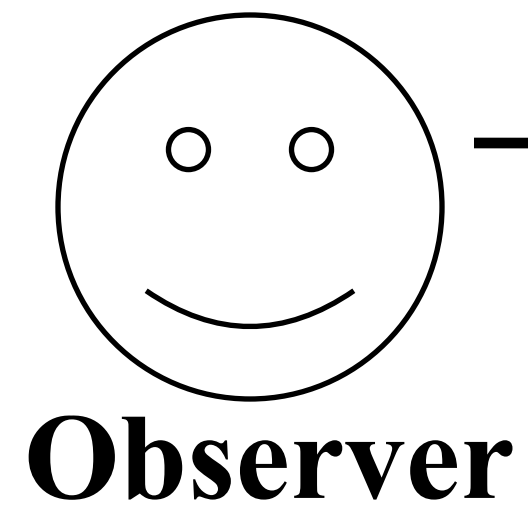

$E_S=50$     $E_M=111$     $E_L=50$

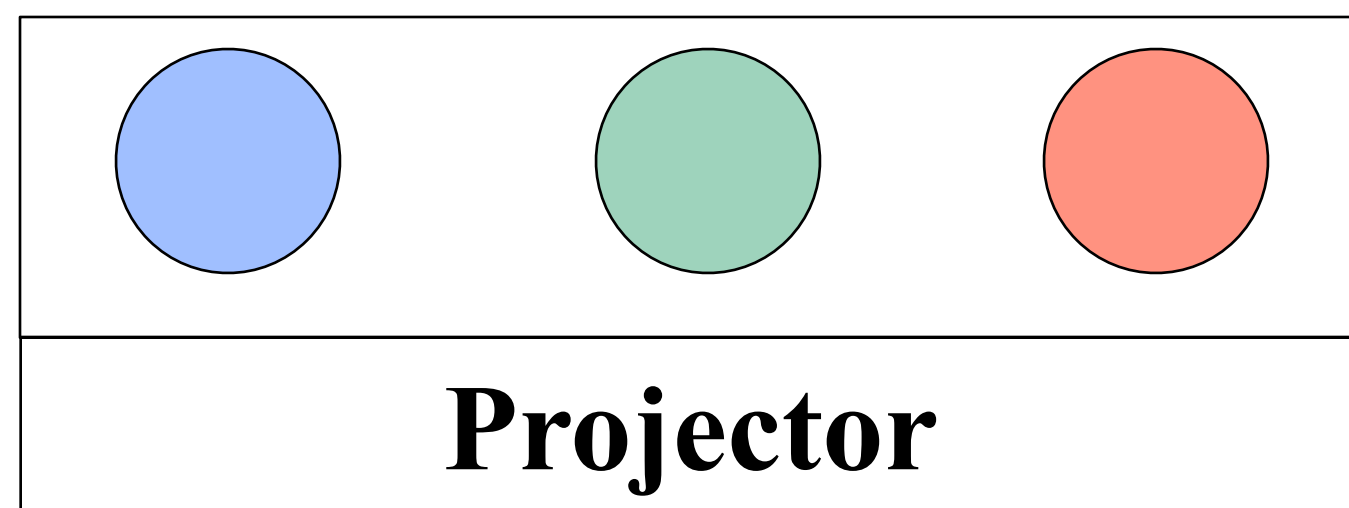

$L_S=128$     $L_M=128$     $L_L=128$

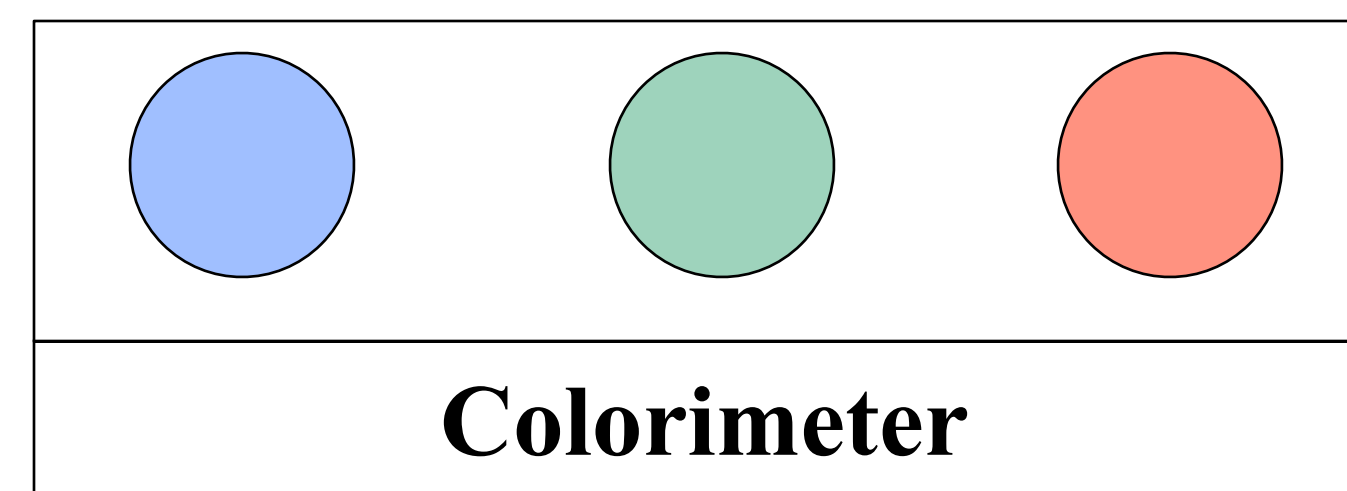

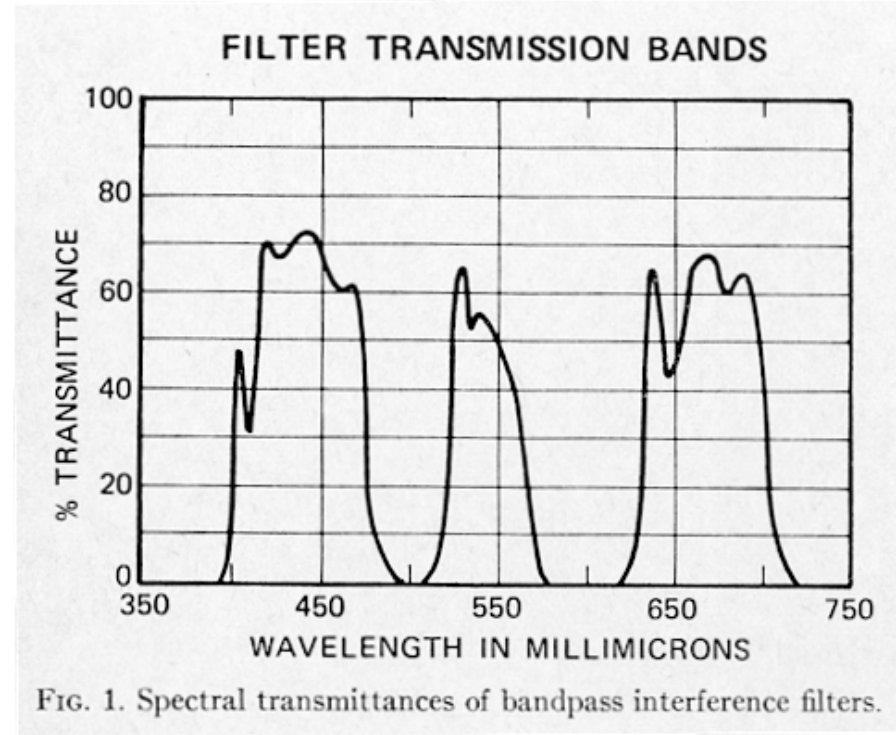
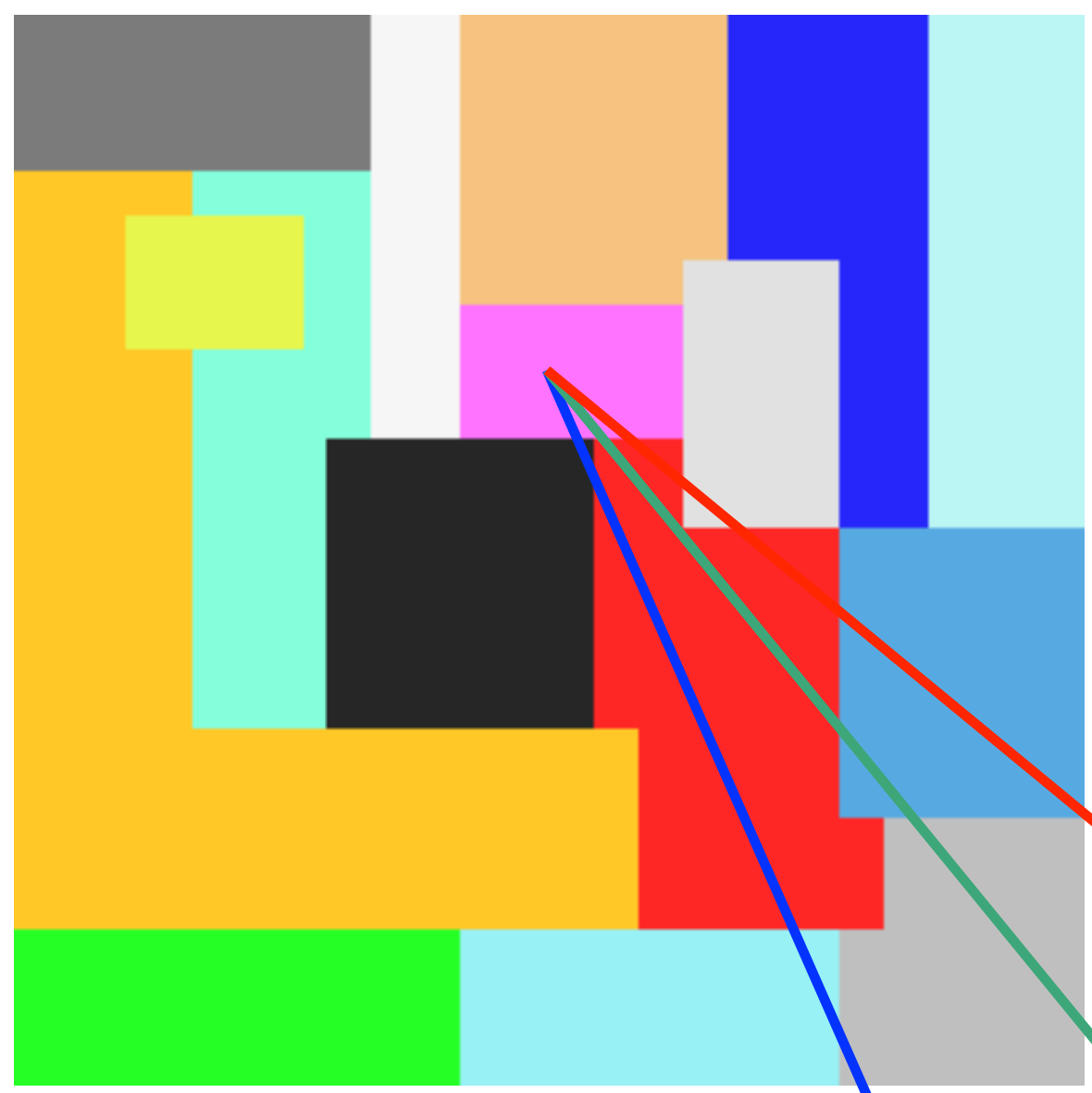
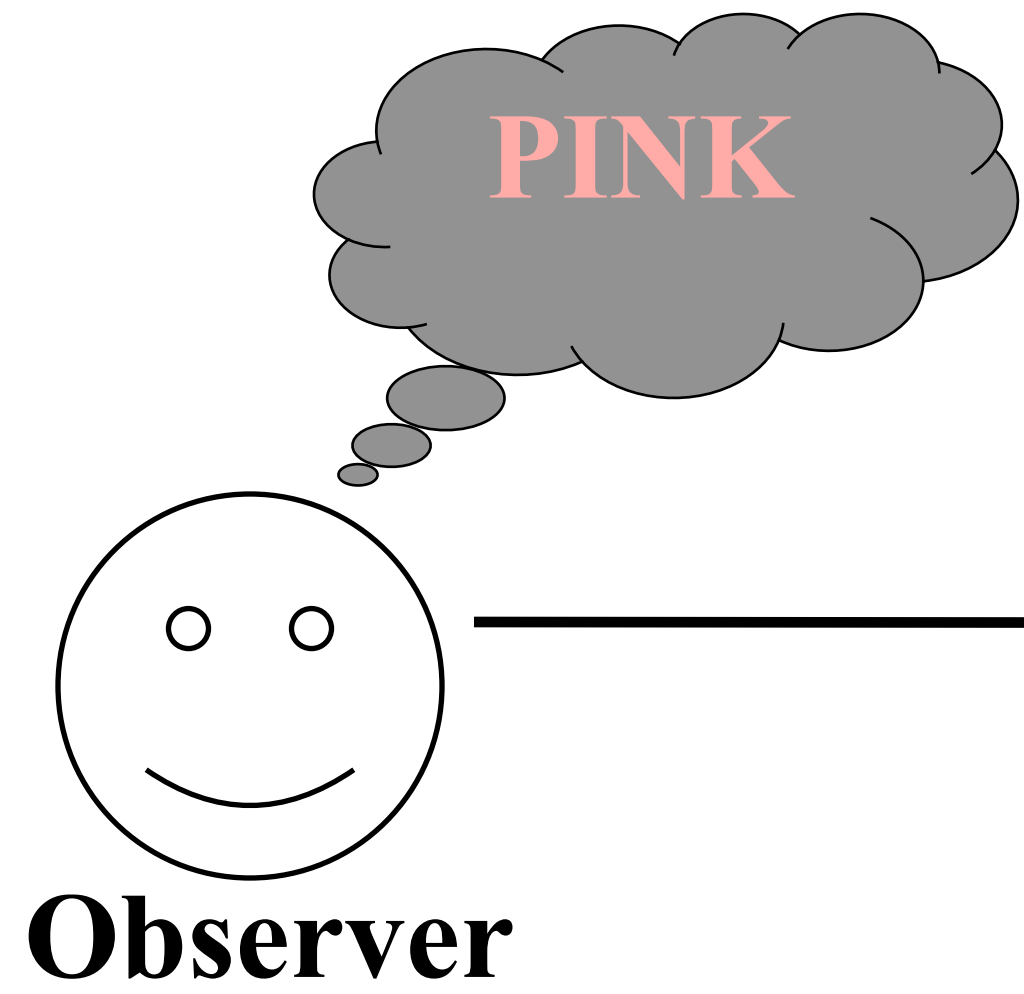

$E_S=50$     $E_M=111$     $E_L=50$

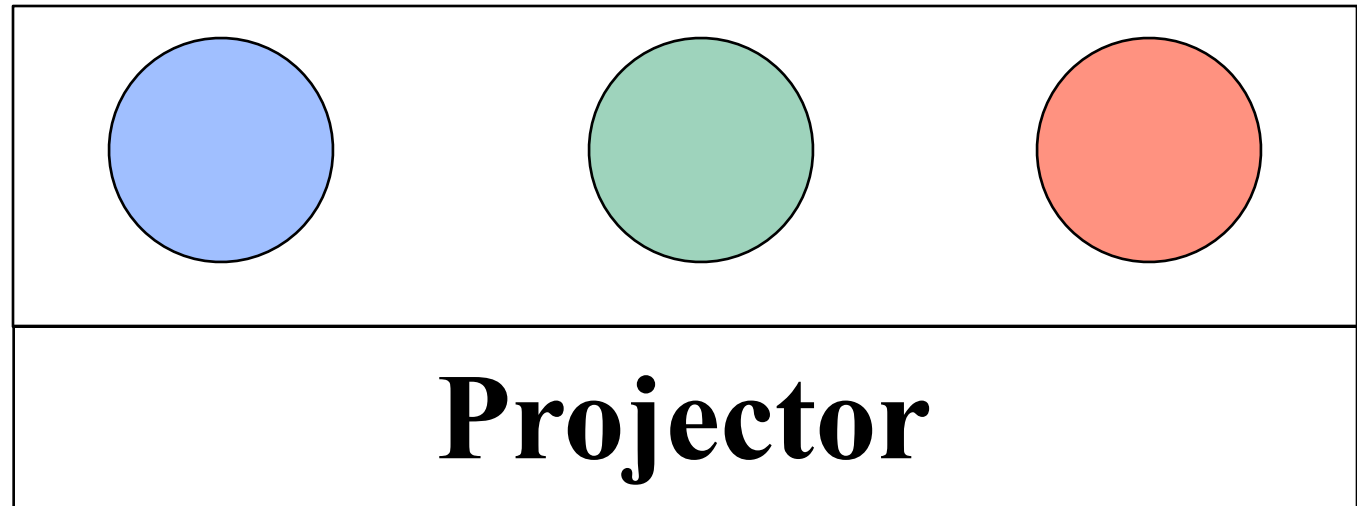

$L_S=128$     $L_M=128$     $L_L=128$

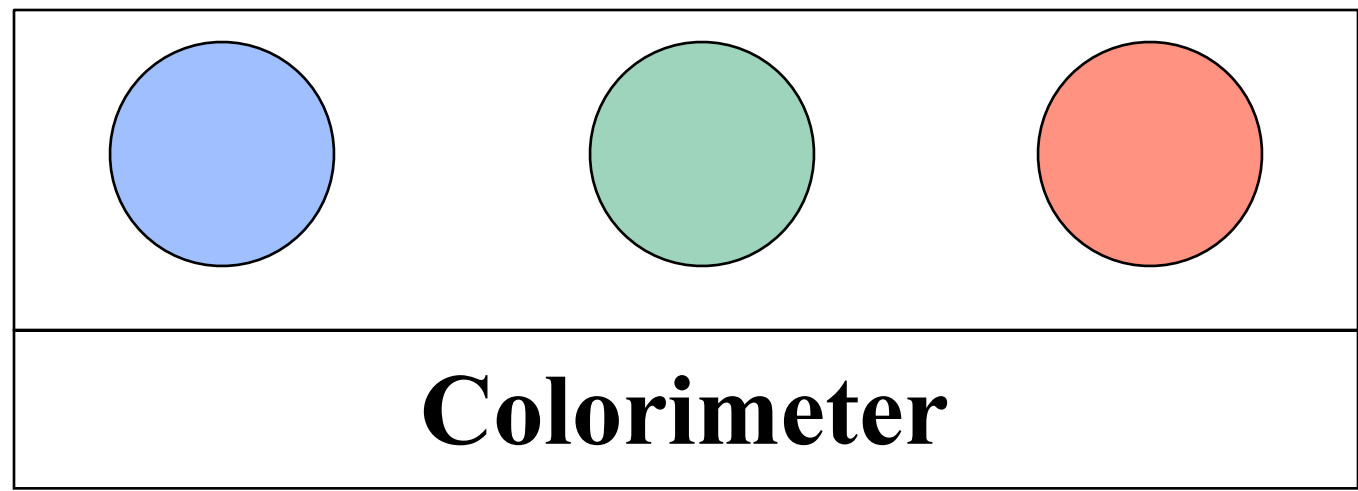

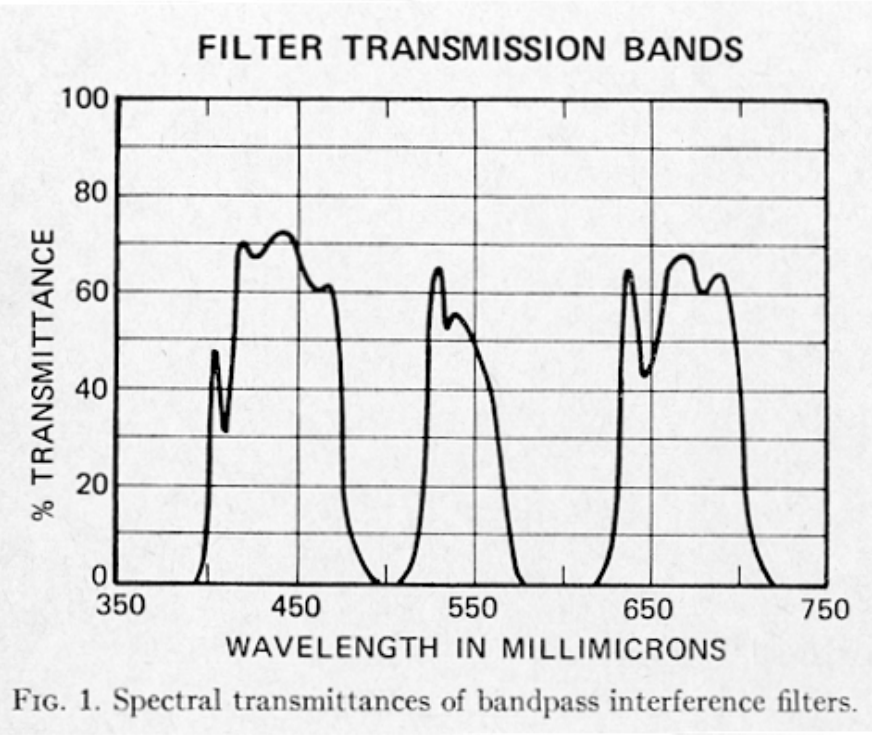
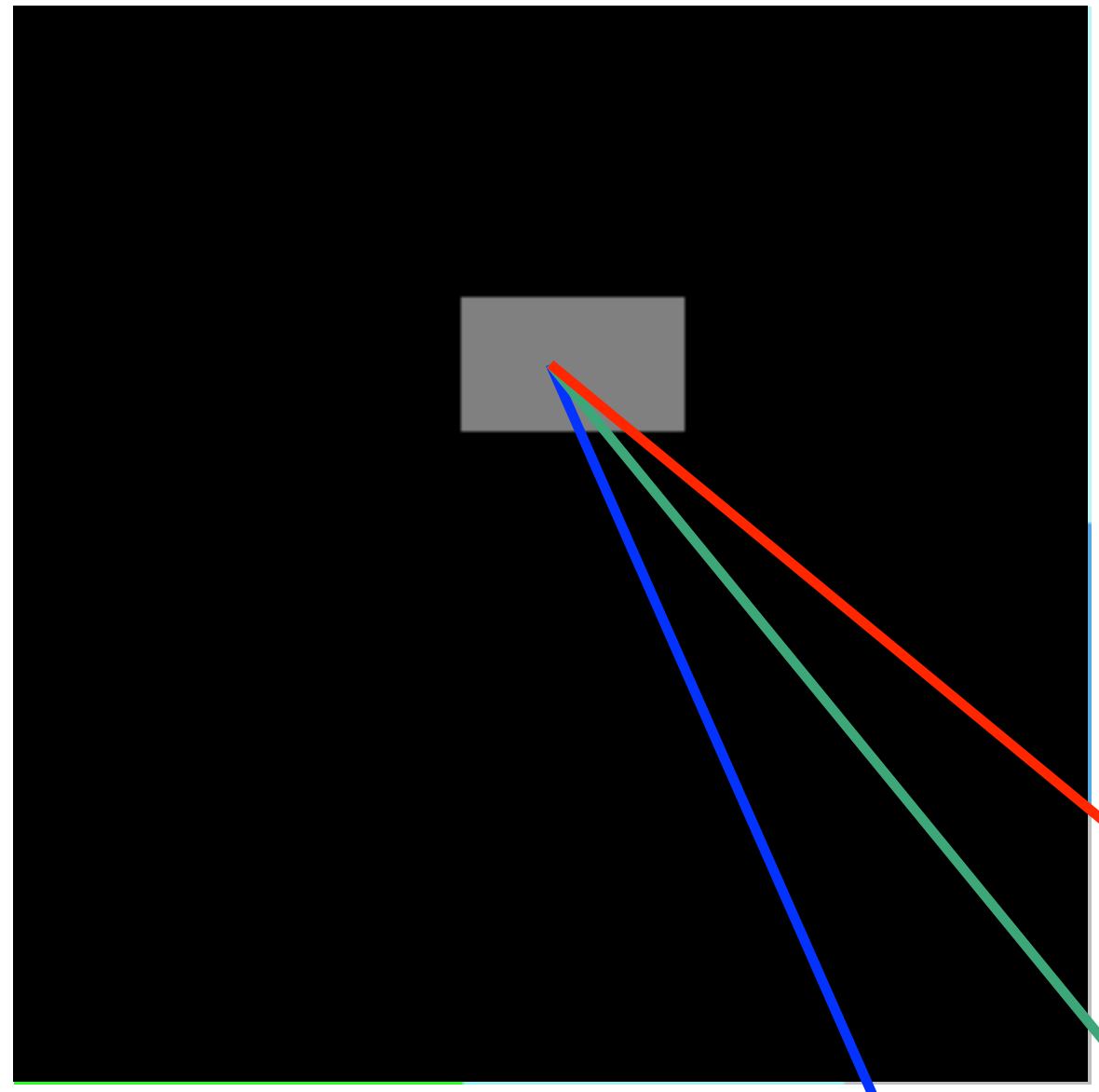
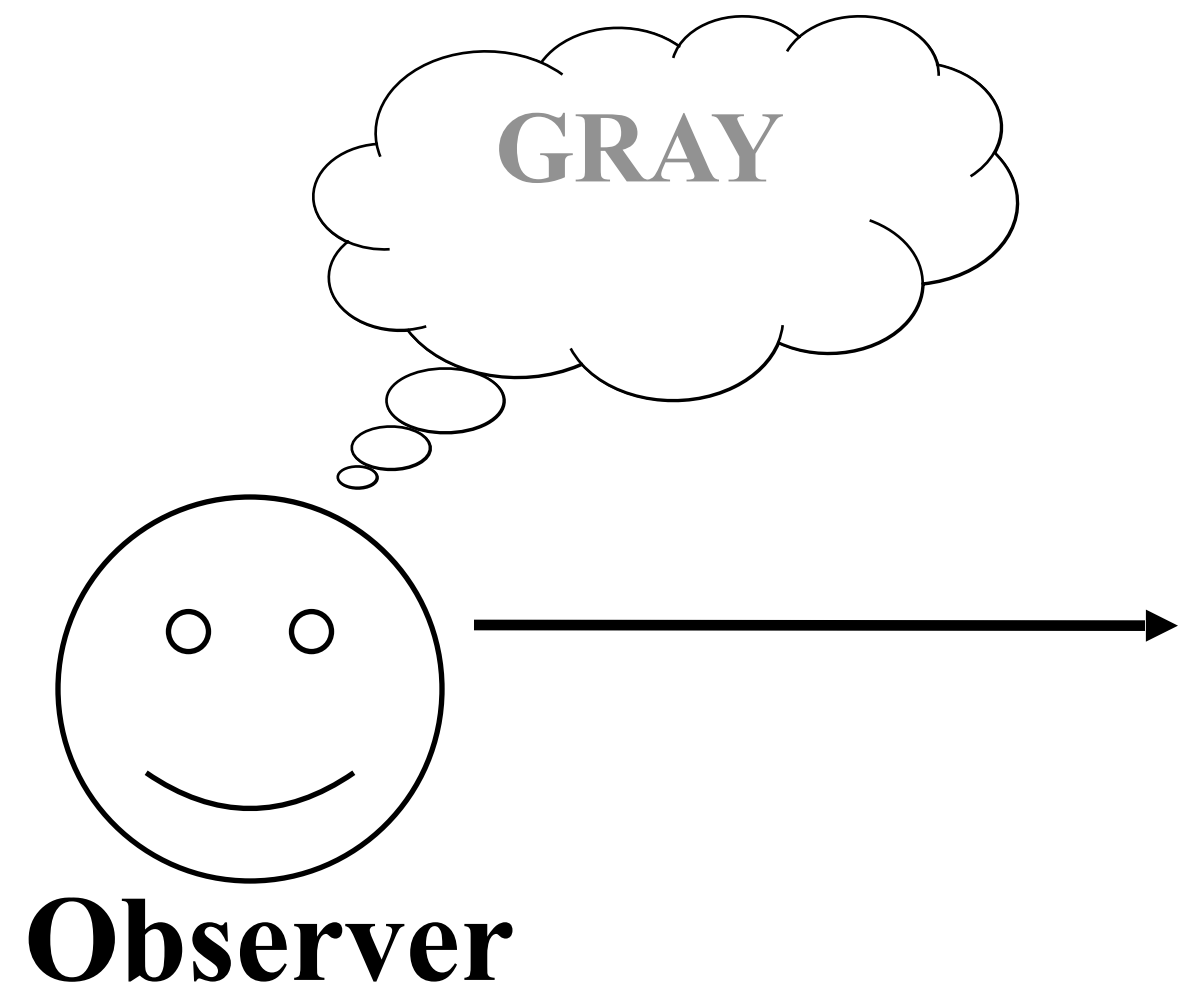

$E_S=50$     $E_M=111$     $E_L=50$

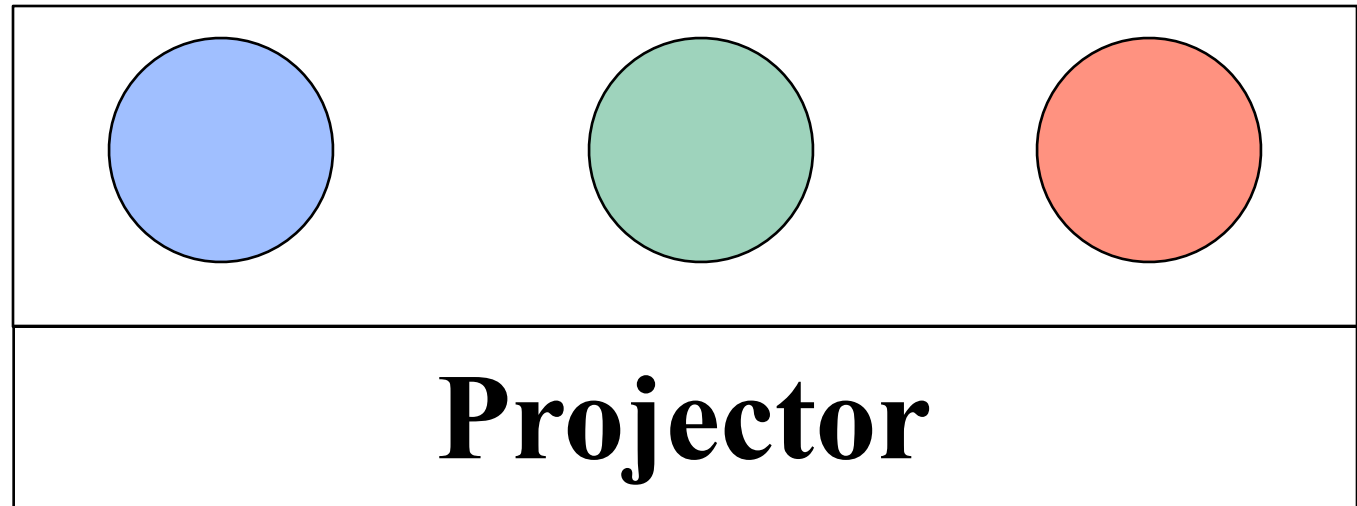

$L_S=128$     $L_M=128$     $L_L=128$

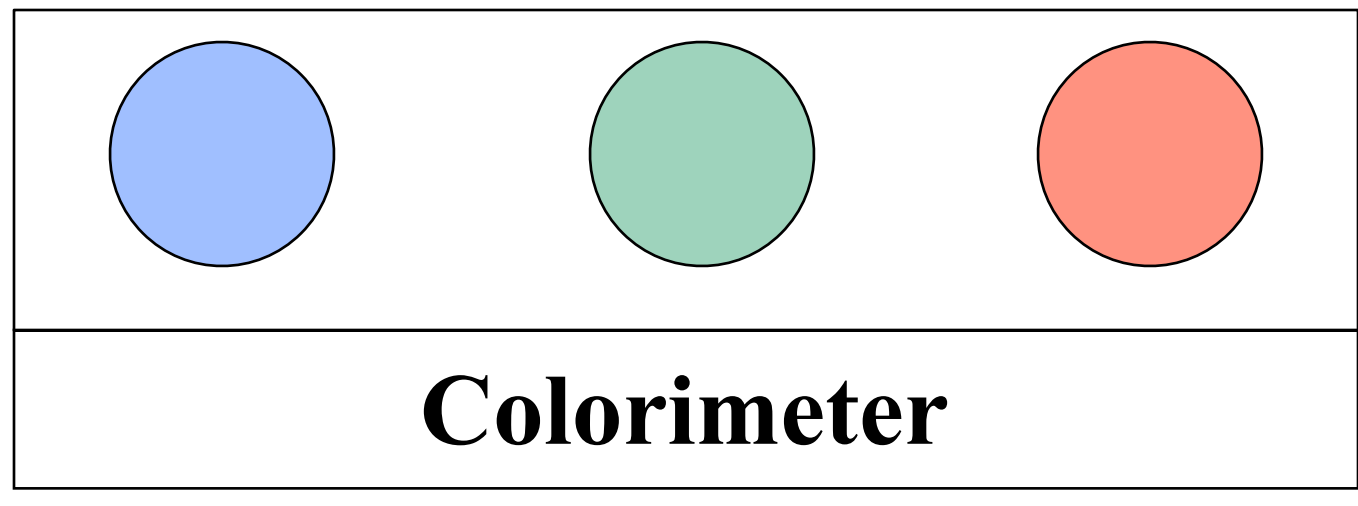

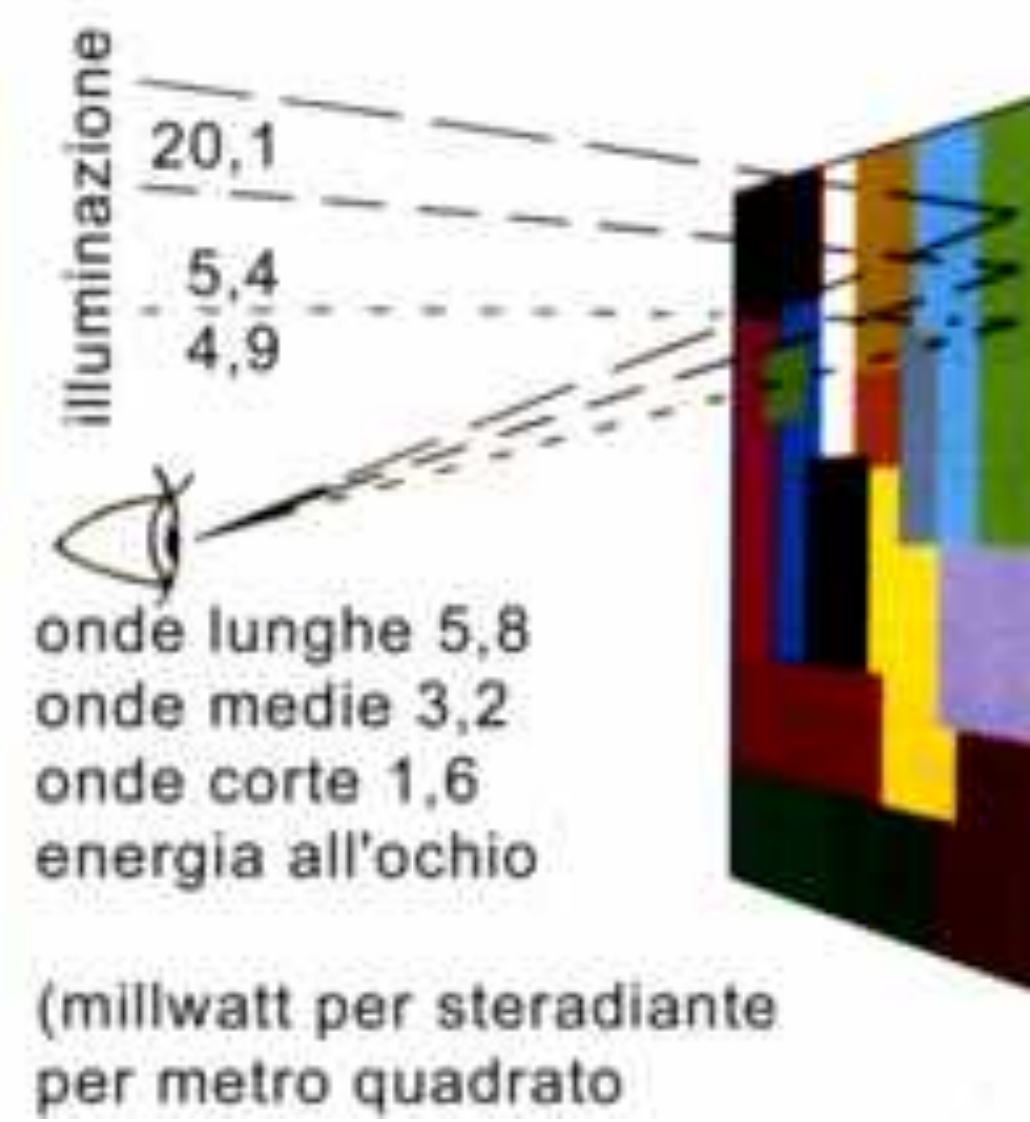
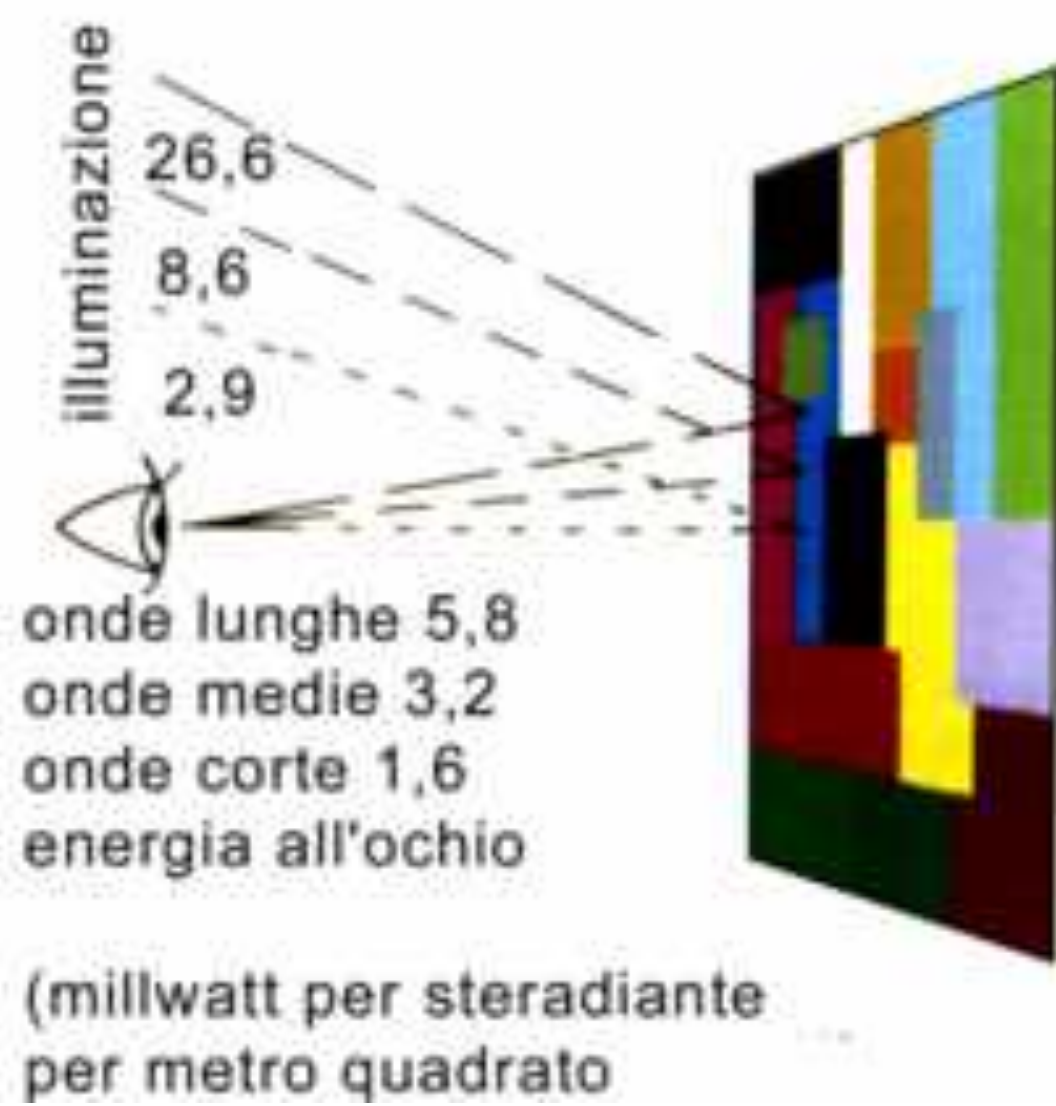
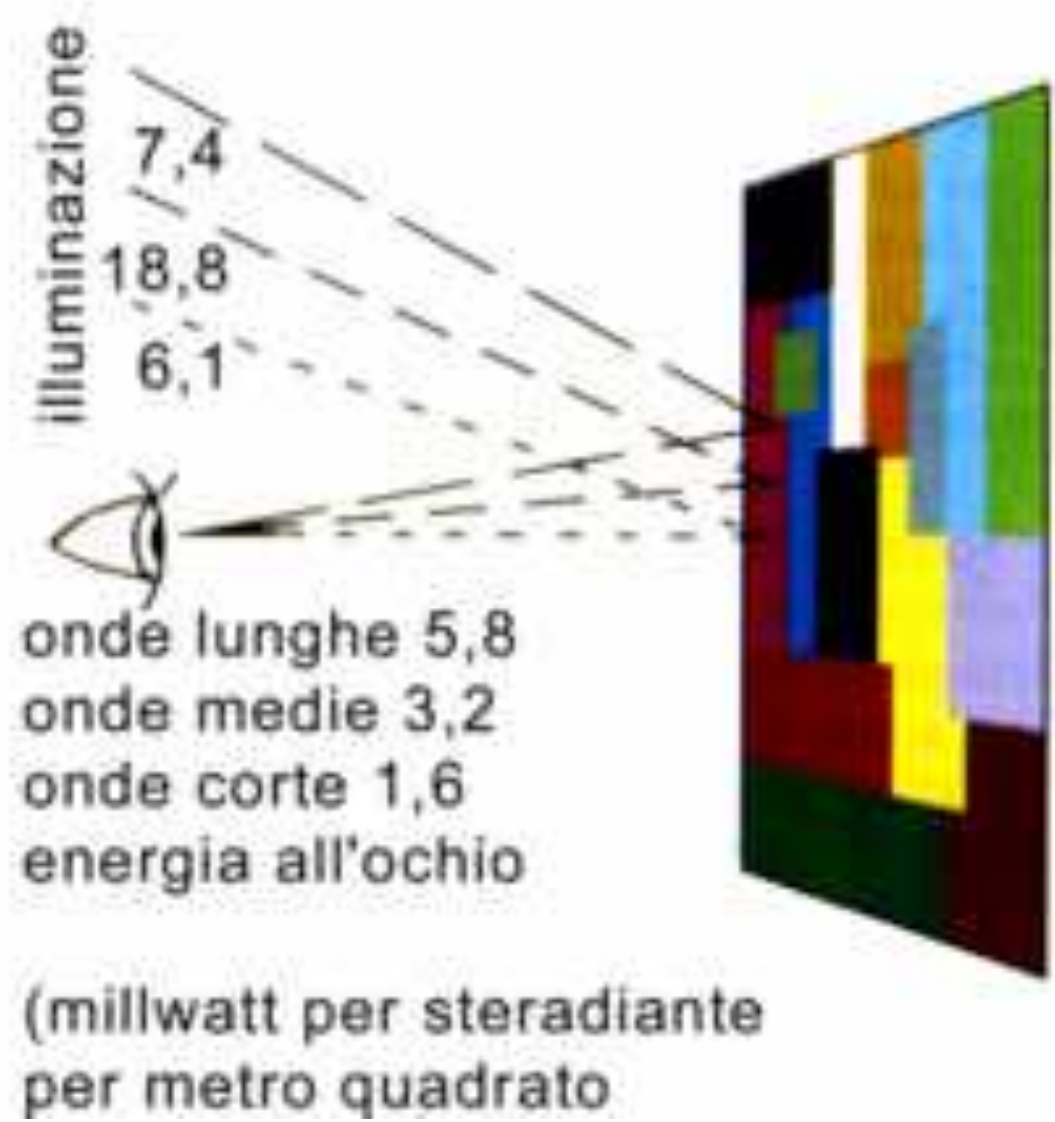



# **Effetto Cornsweet**

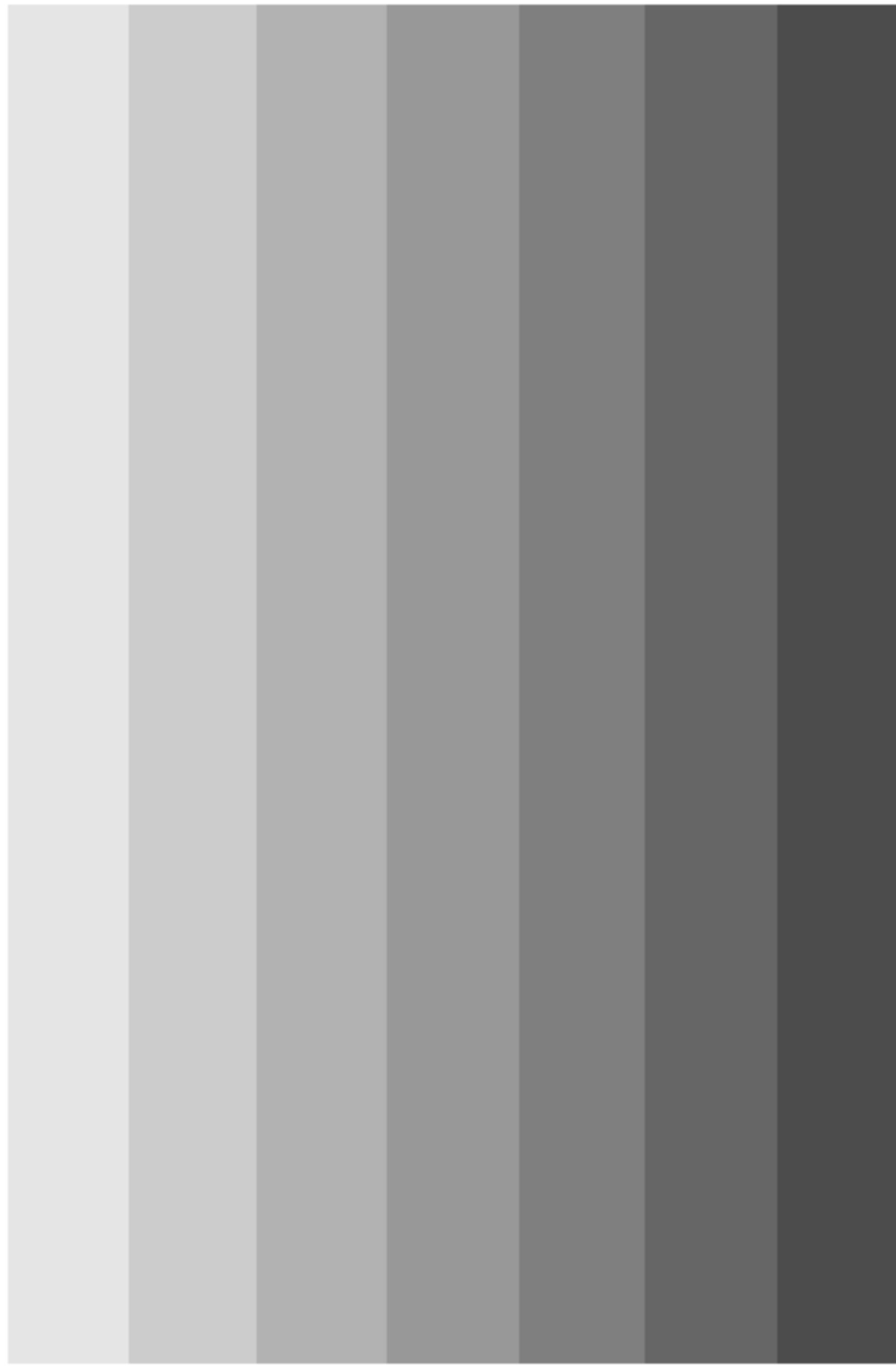

# Contrasto di simultaneità

# Contrasto di simultaneità

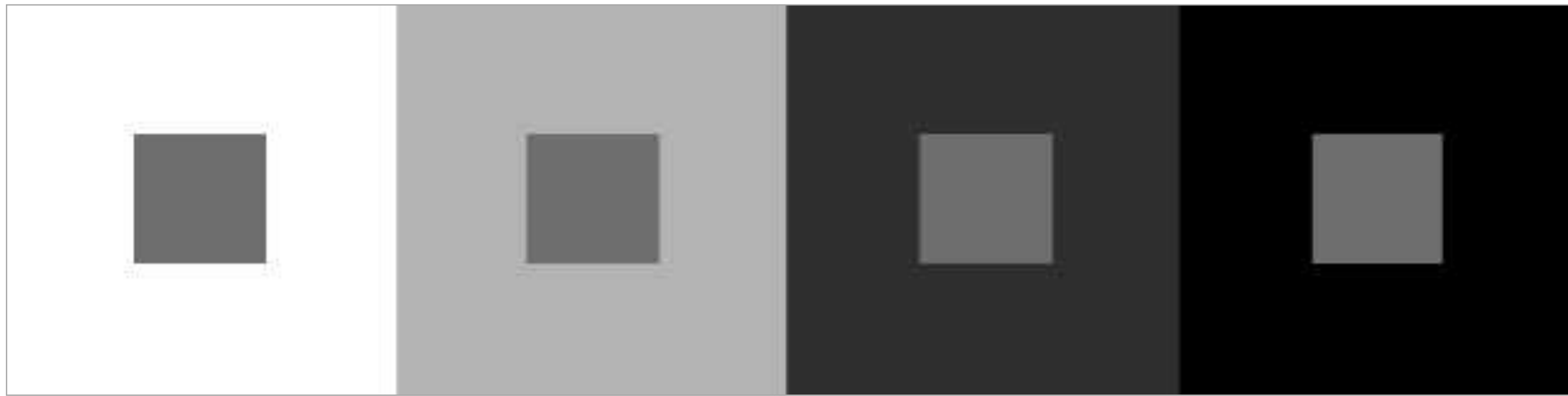

# Contrasto di simultaneità

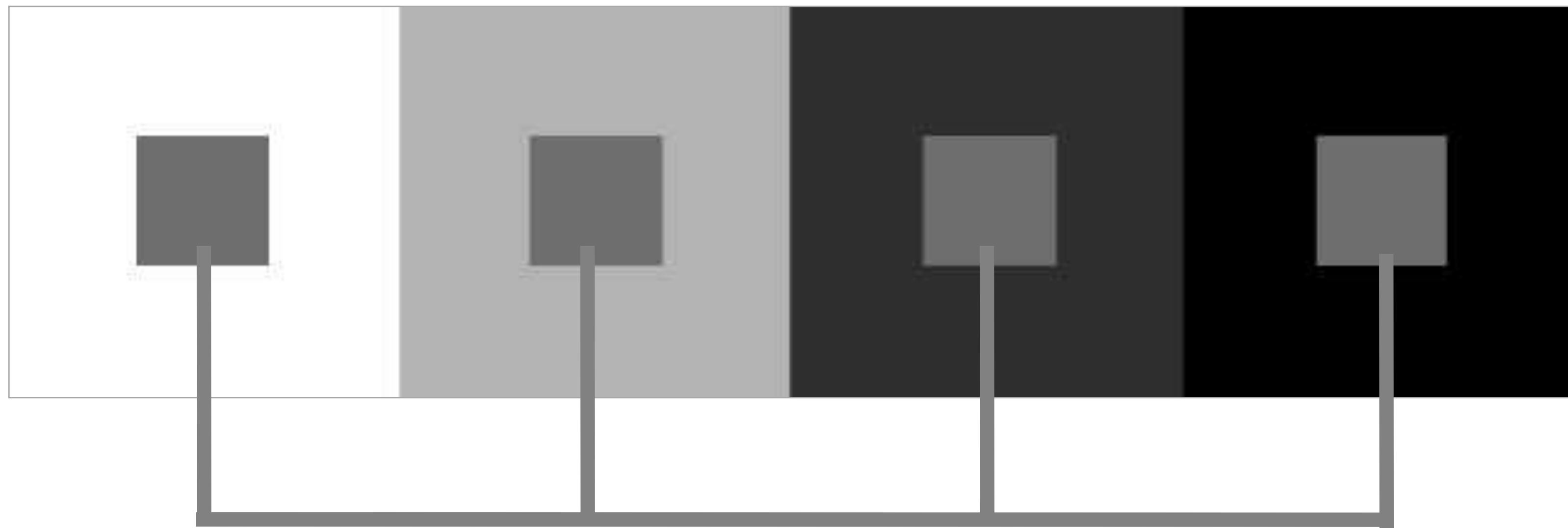

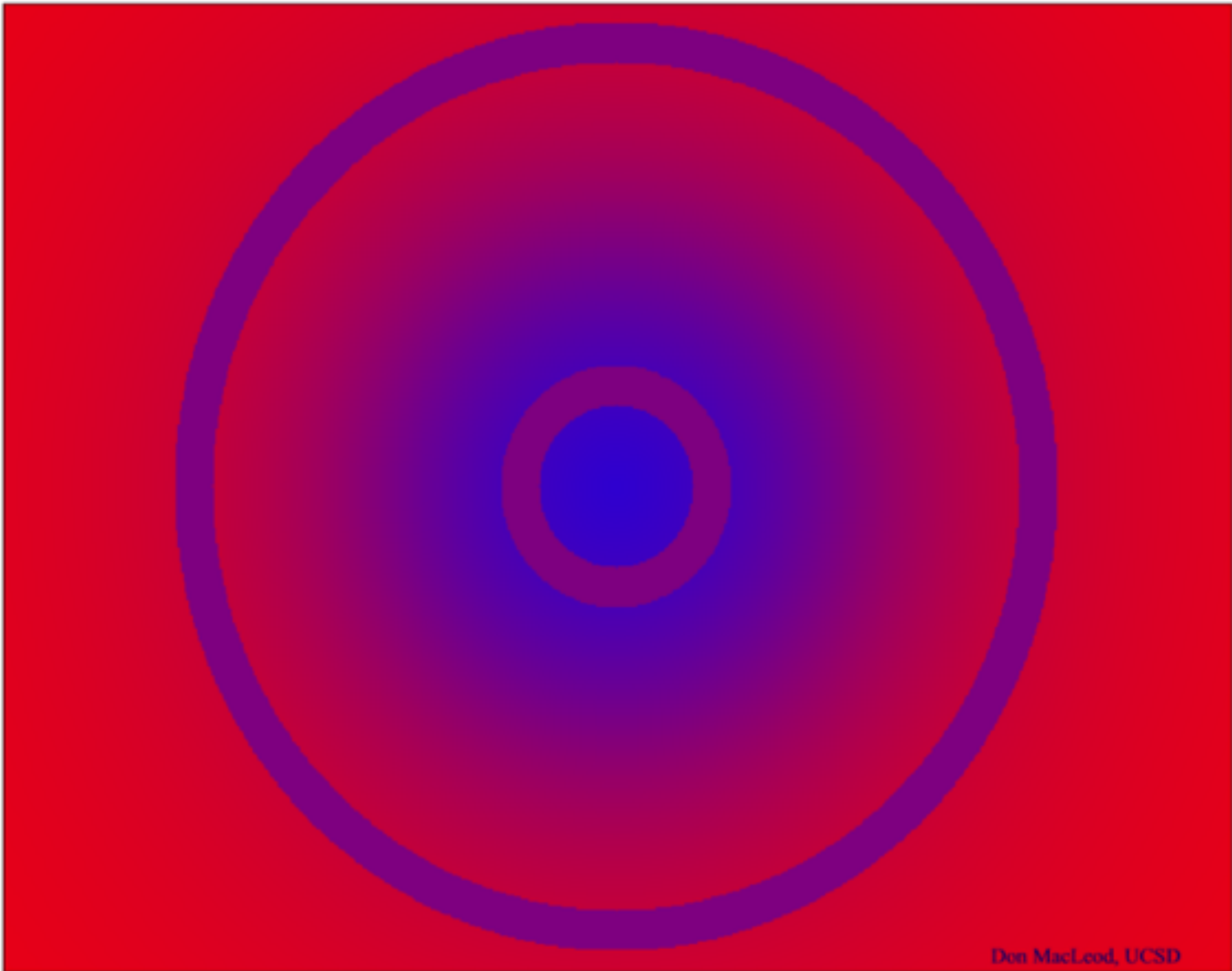

# Koffka ring

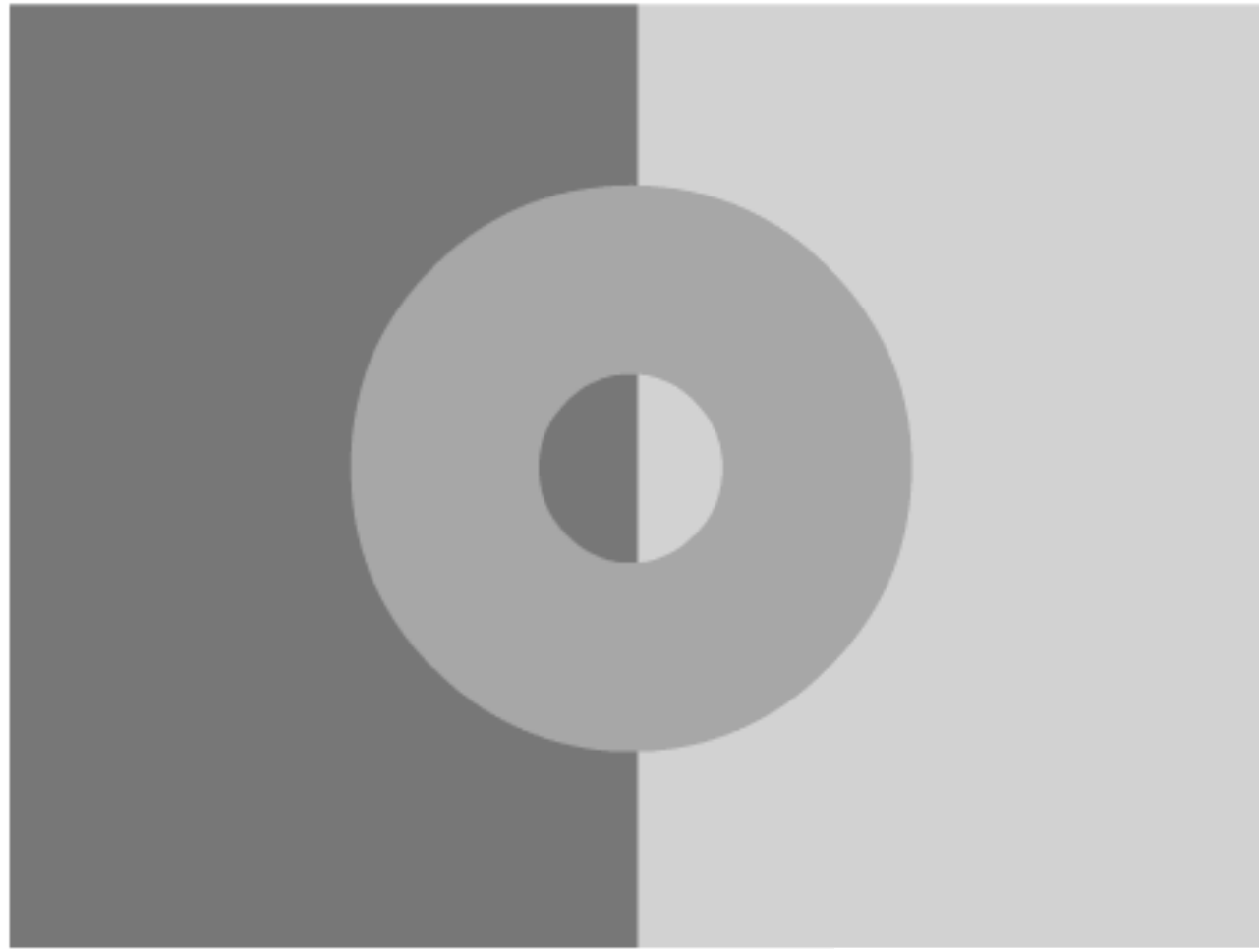

# Configurazione 3D

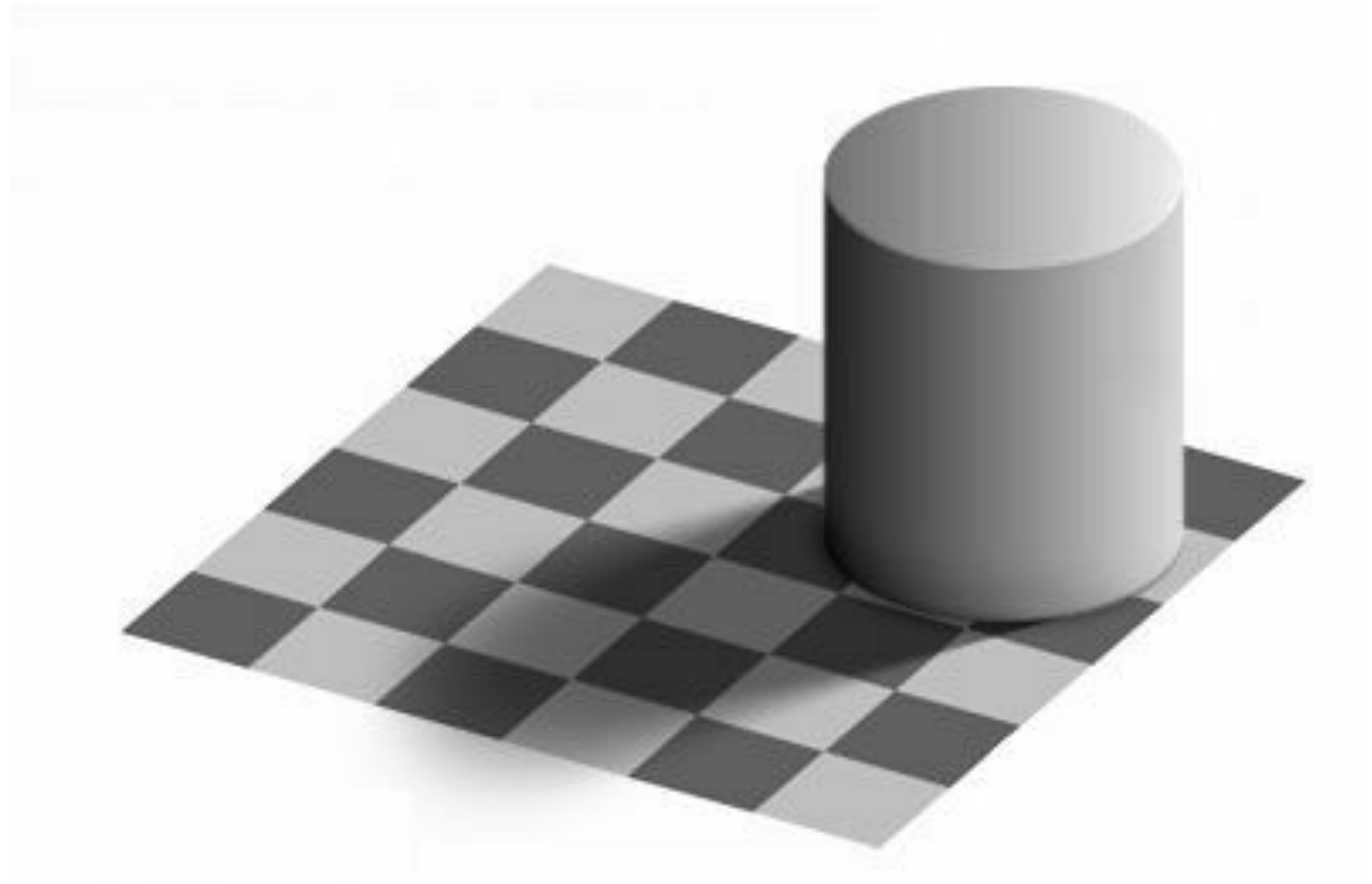

# Configurazione 3D

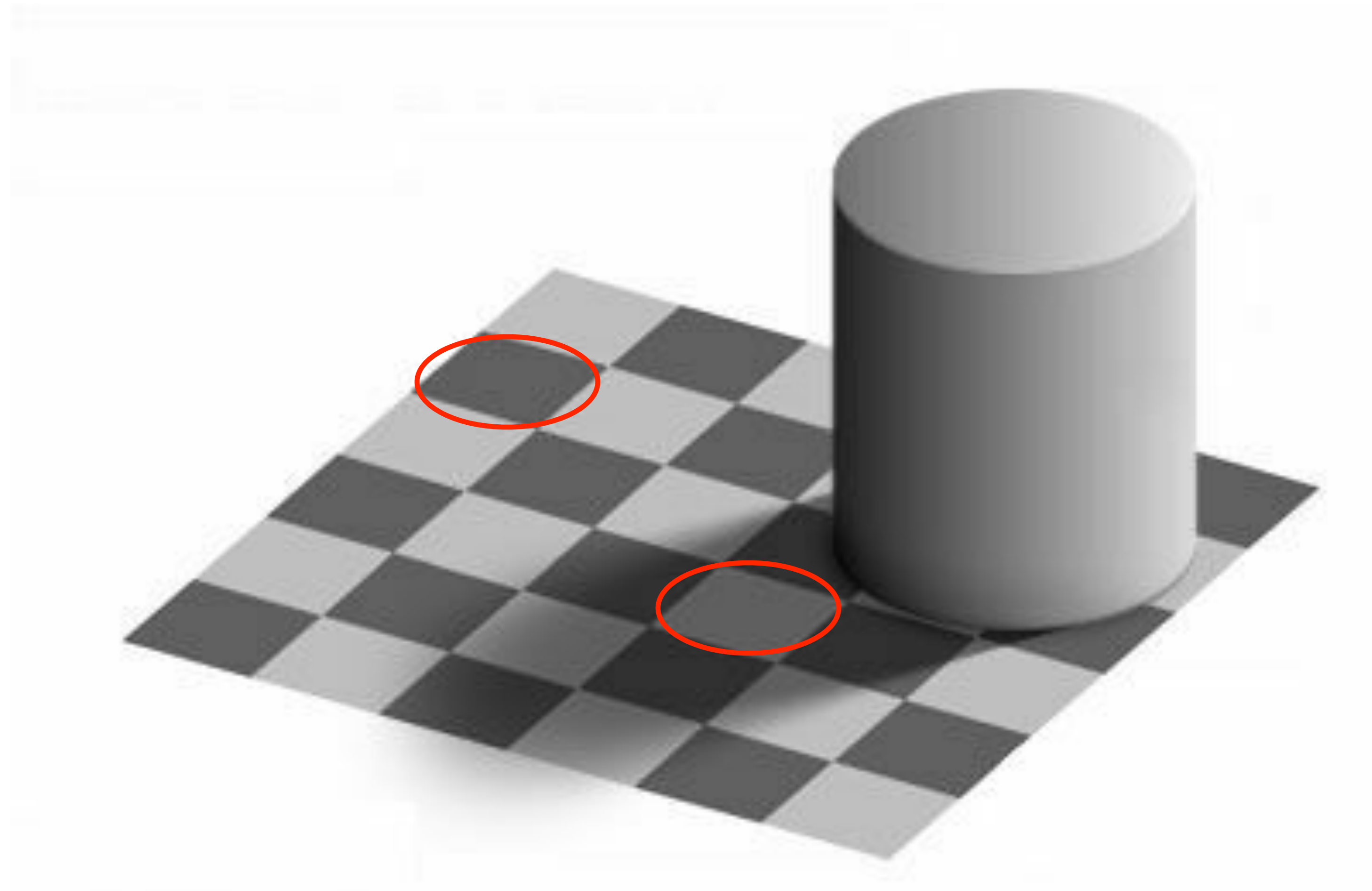



# Configurazione 3D

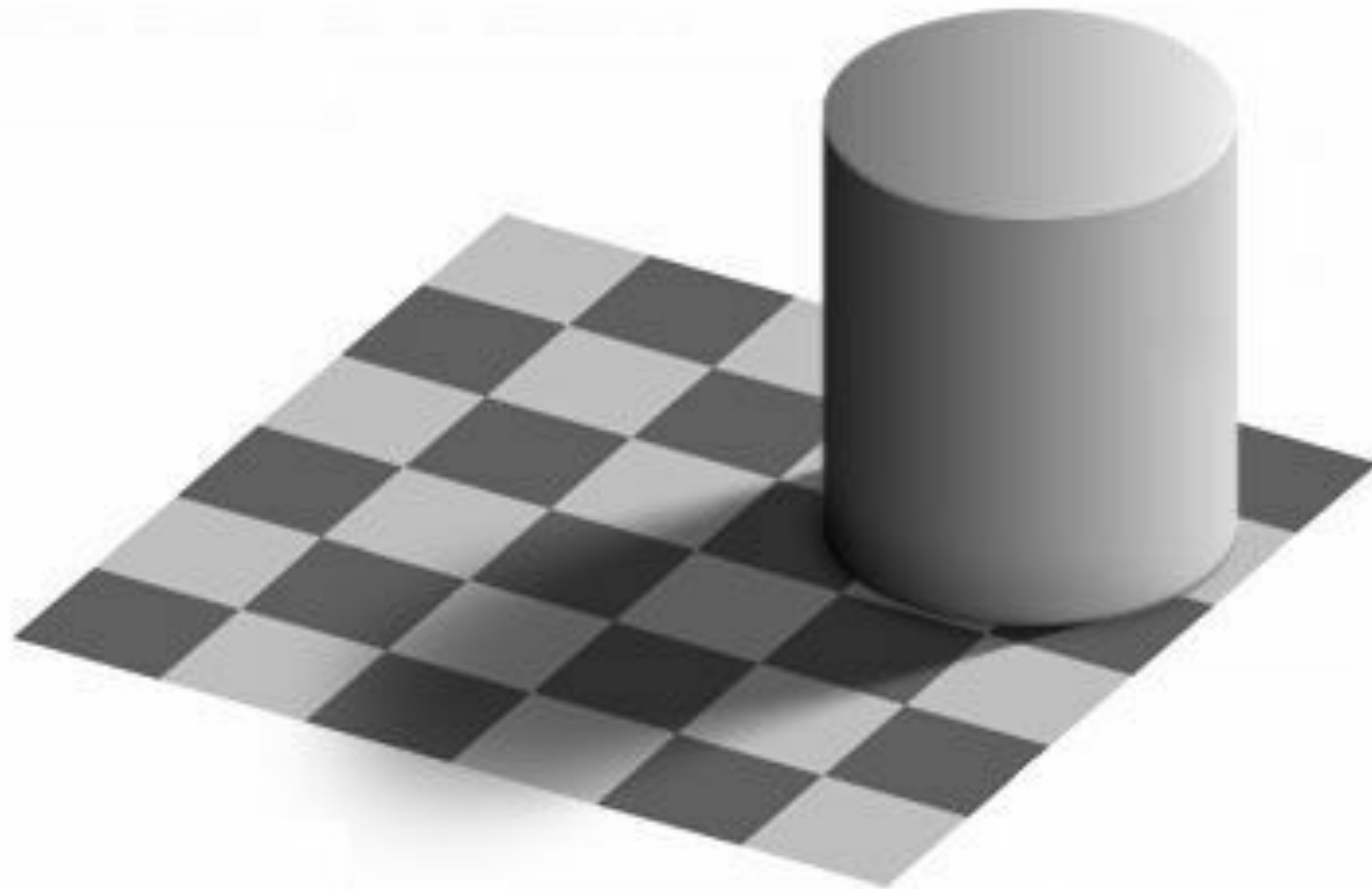

# Configurazione 3D

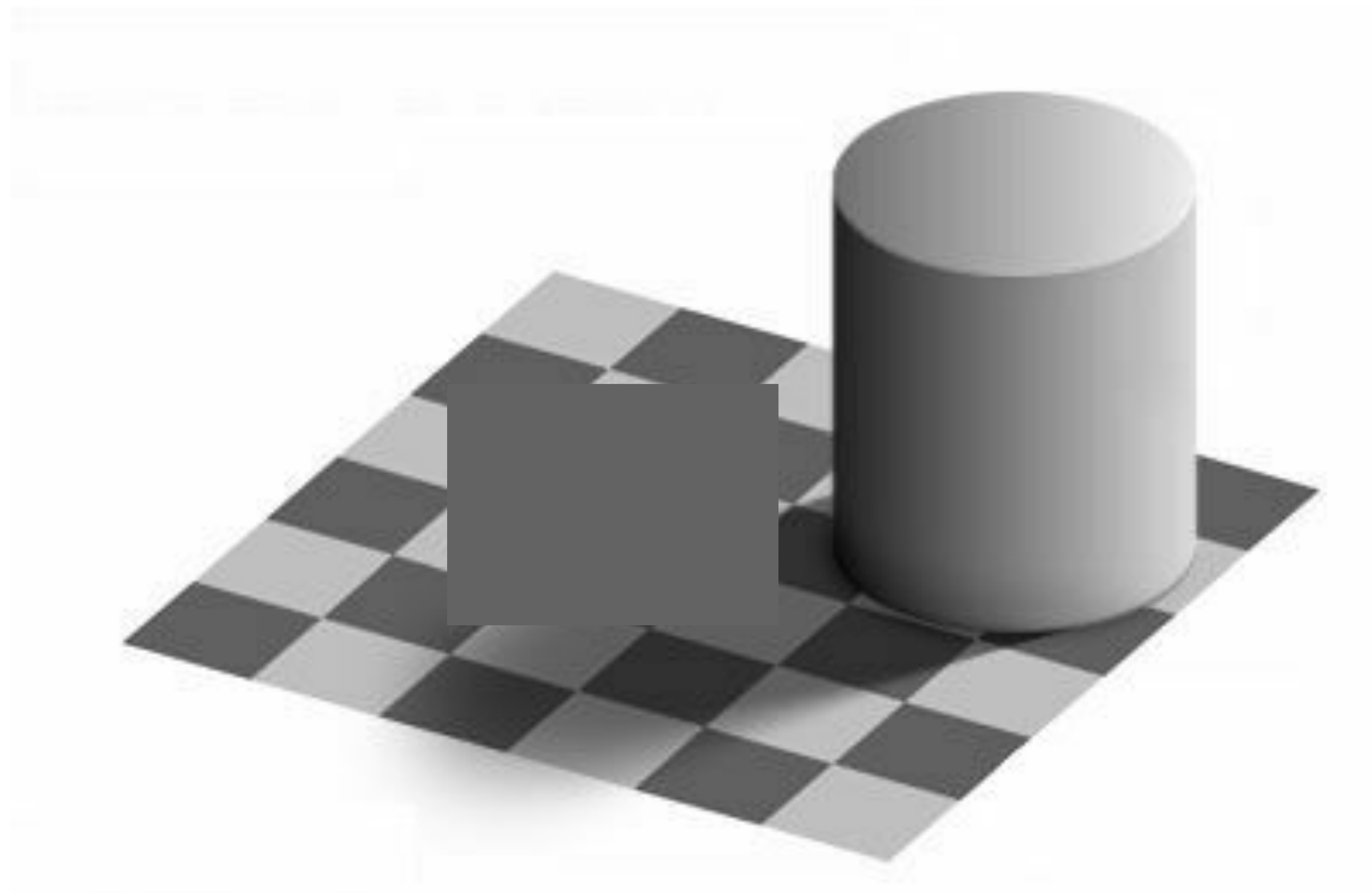

# Configurazione 3D

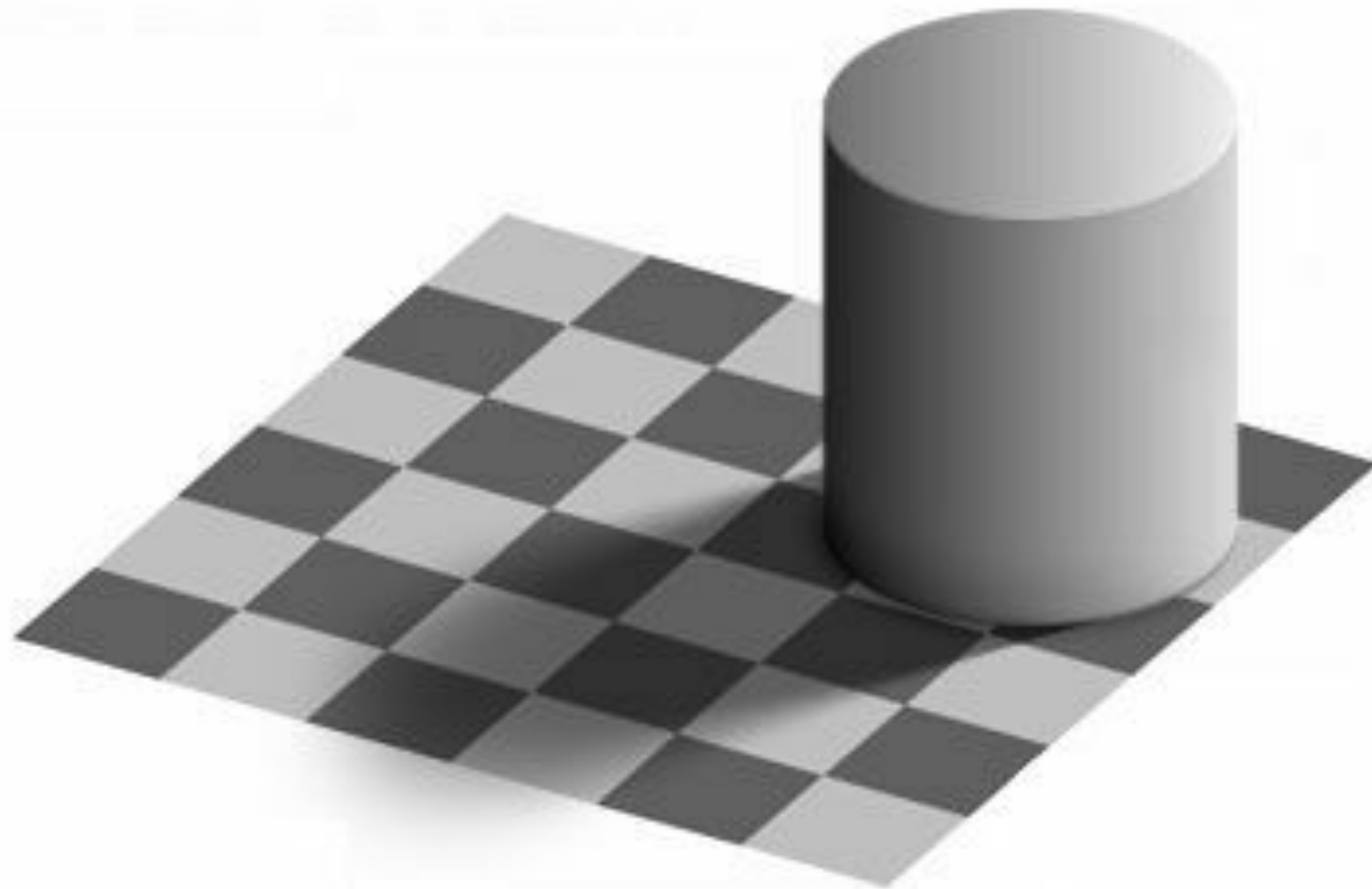

**Perché la  
computazione  
spaziale ?**

# Sensibilità spettrale dei coni

(normalizzate)

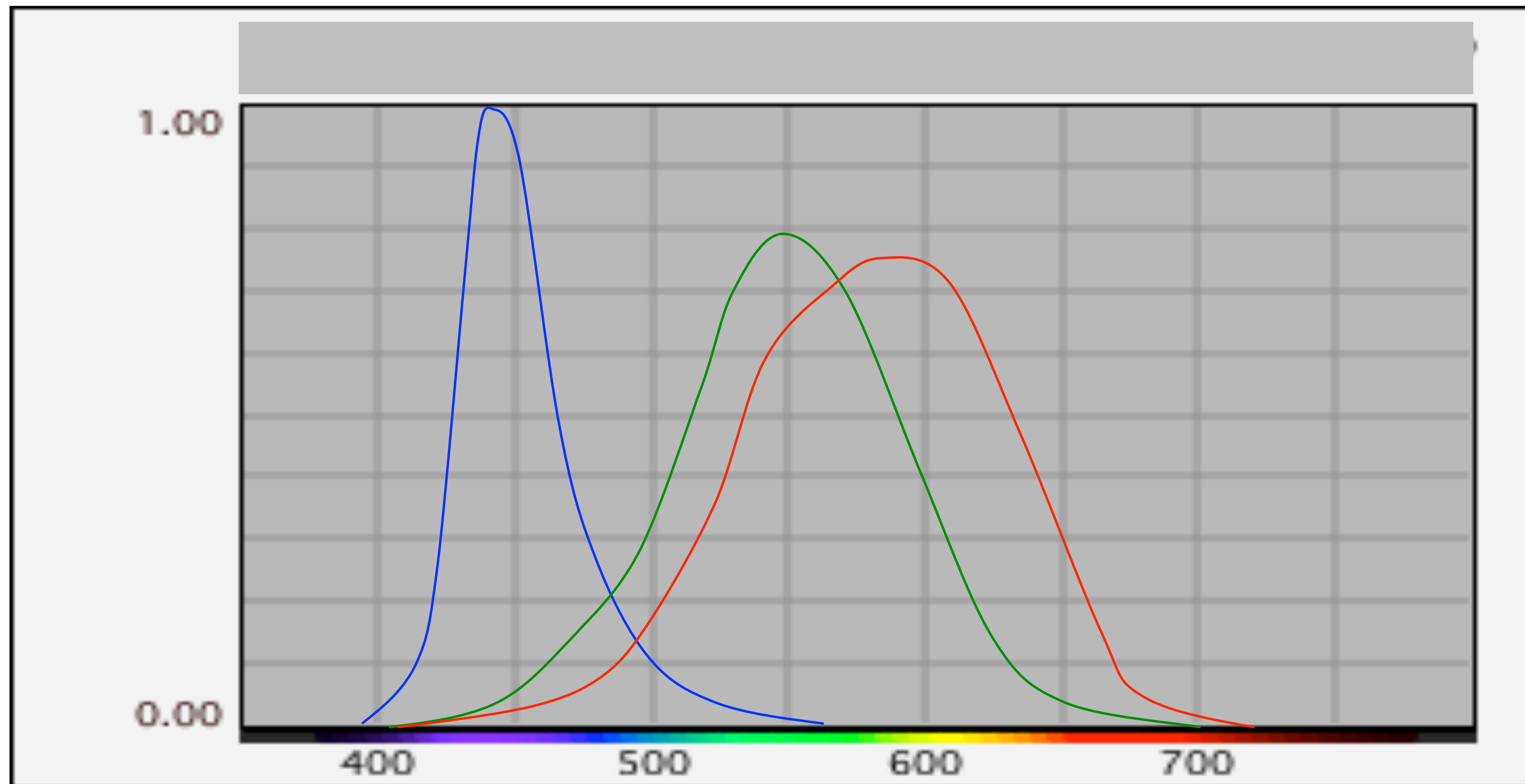

# Sensibilità spettrale dei coni

(normalizzate)

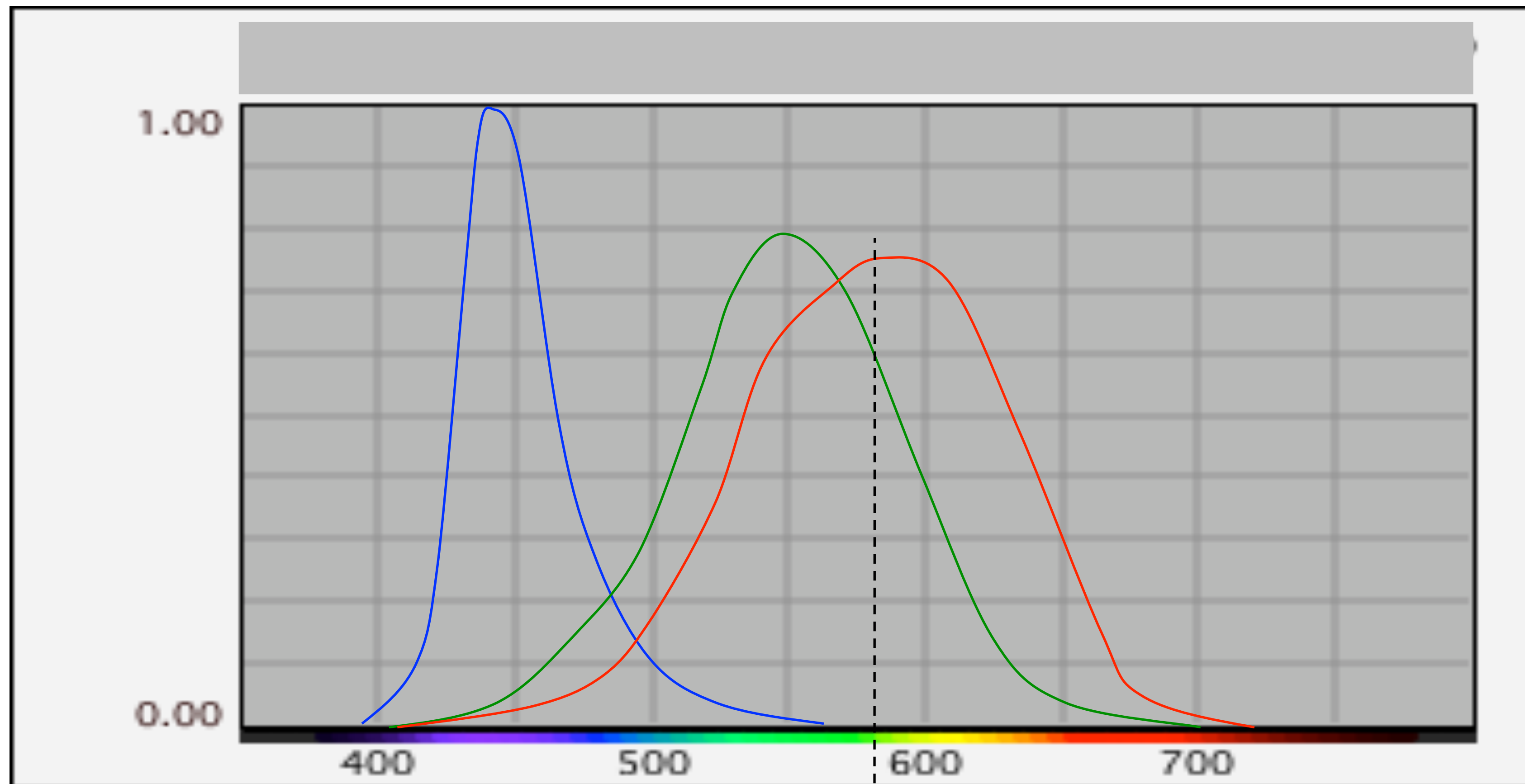

Il picco di sensibilità del **rosso** cade nel **verde**

# Sensibilità spettrale dei coni

(normalizzate)

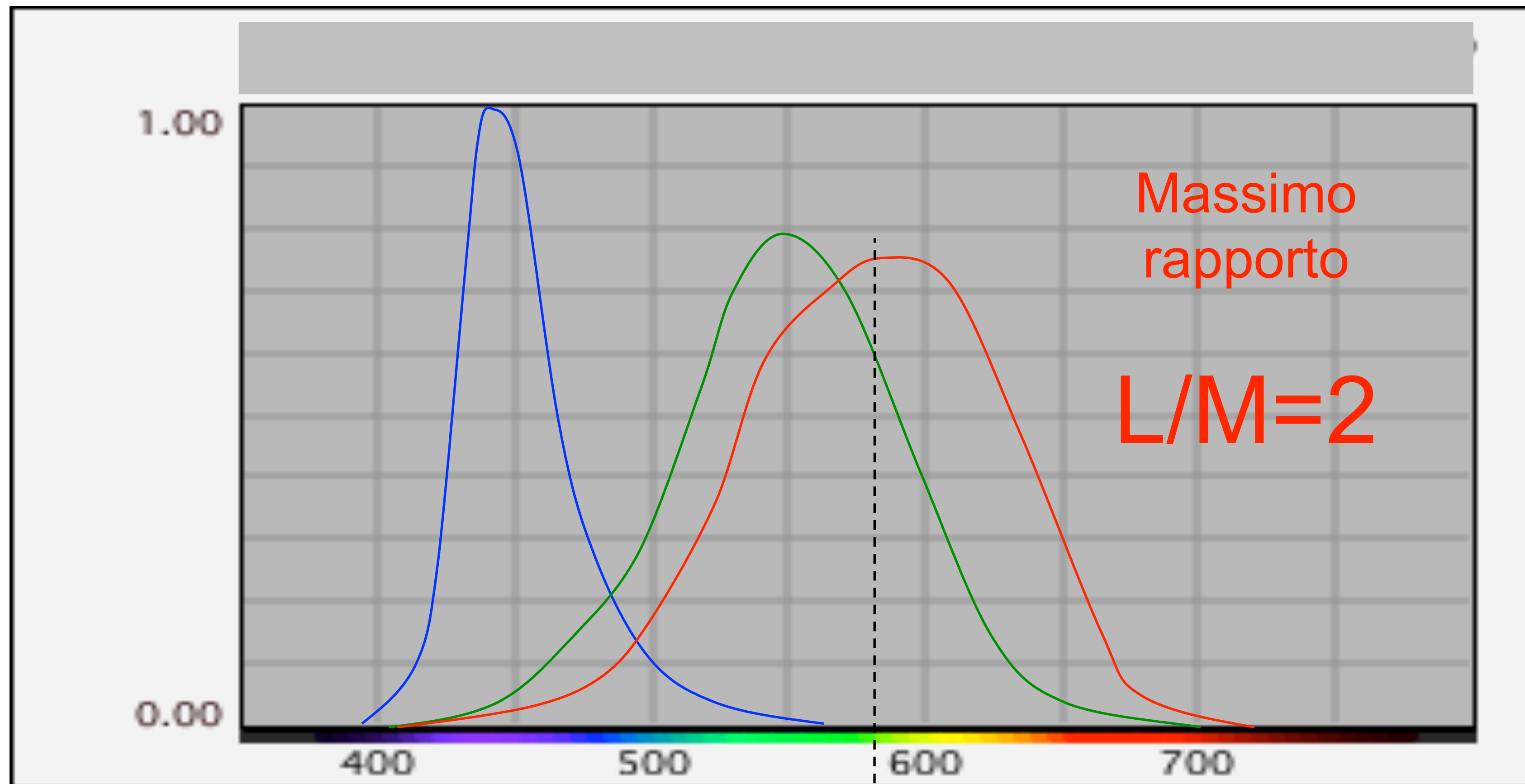

Il picco di sensibilità del **rosso** cade nel **verde**

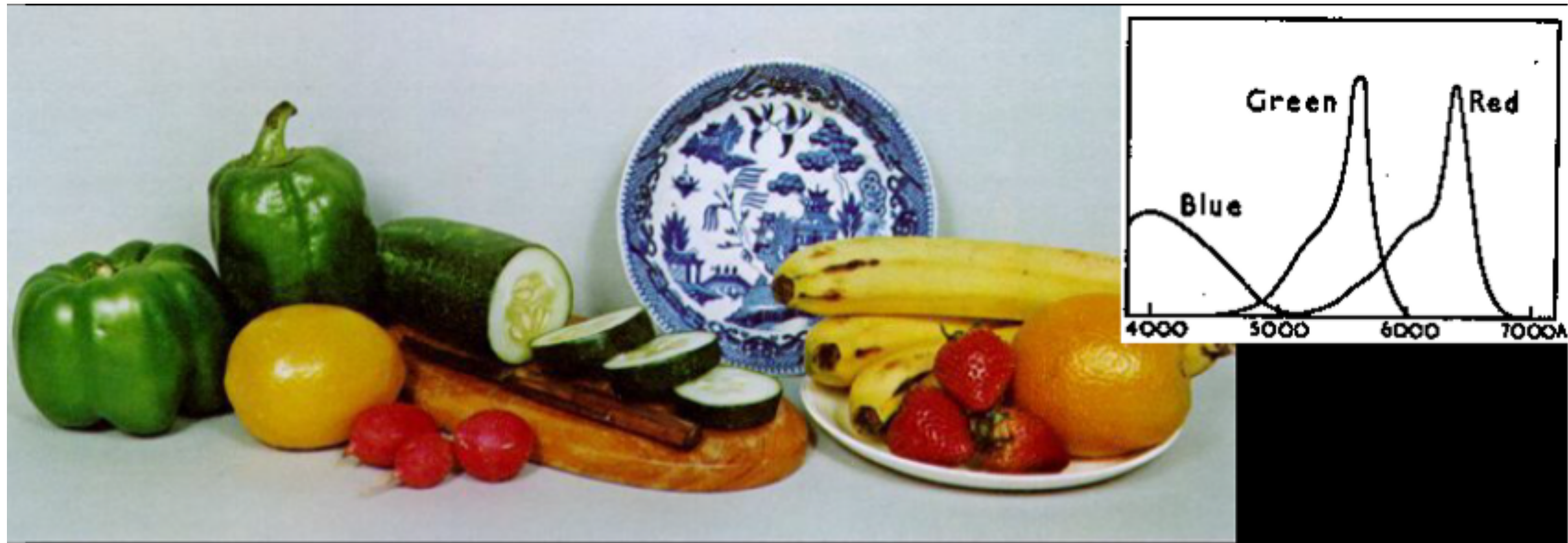

Courtesy J.J. McCann



# La nascita della sensazione di colore

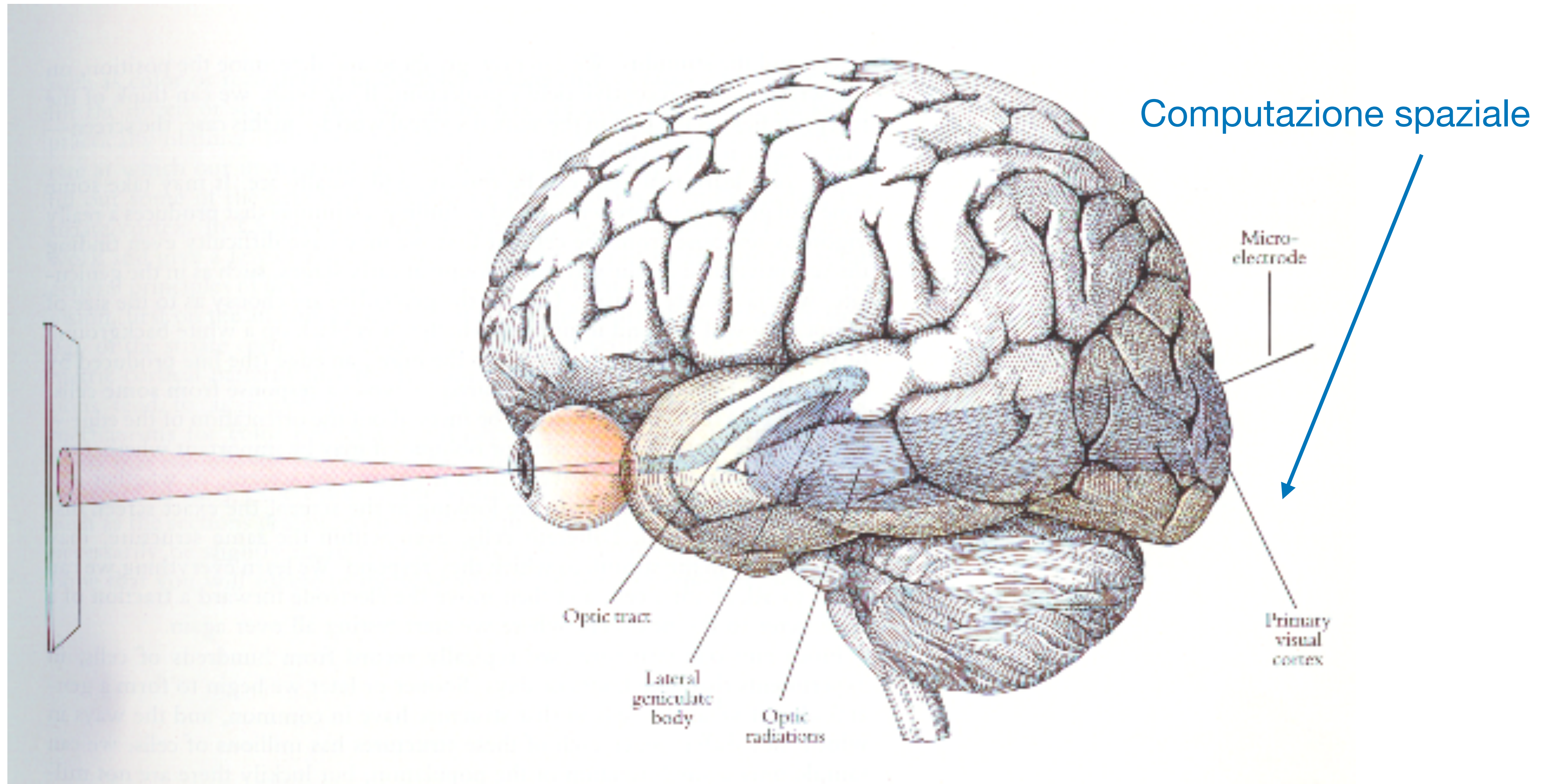

# La nascita della sensazione di colore

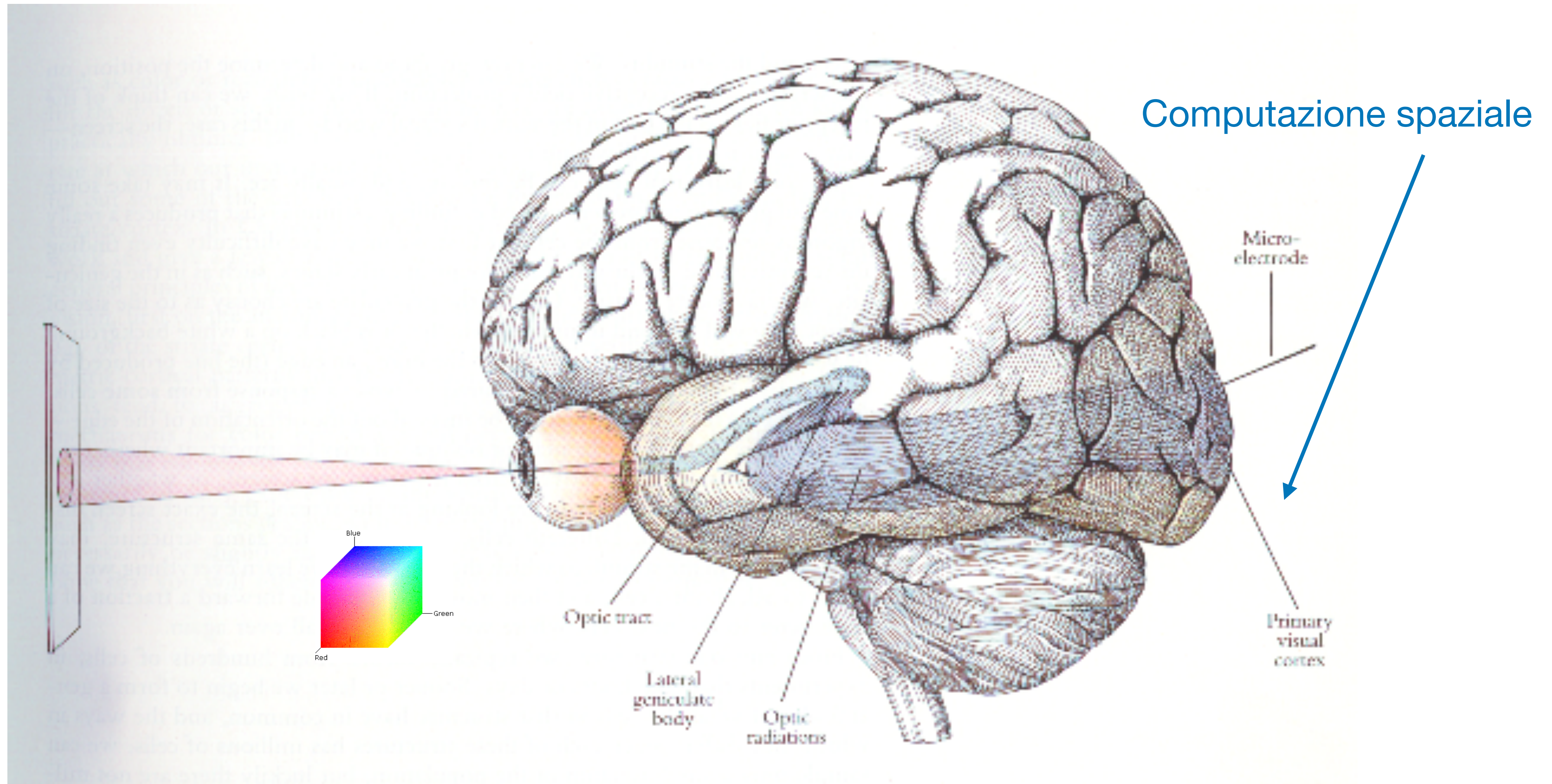

# La nascita della sensazione di colore

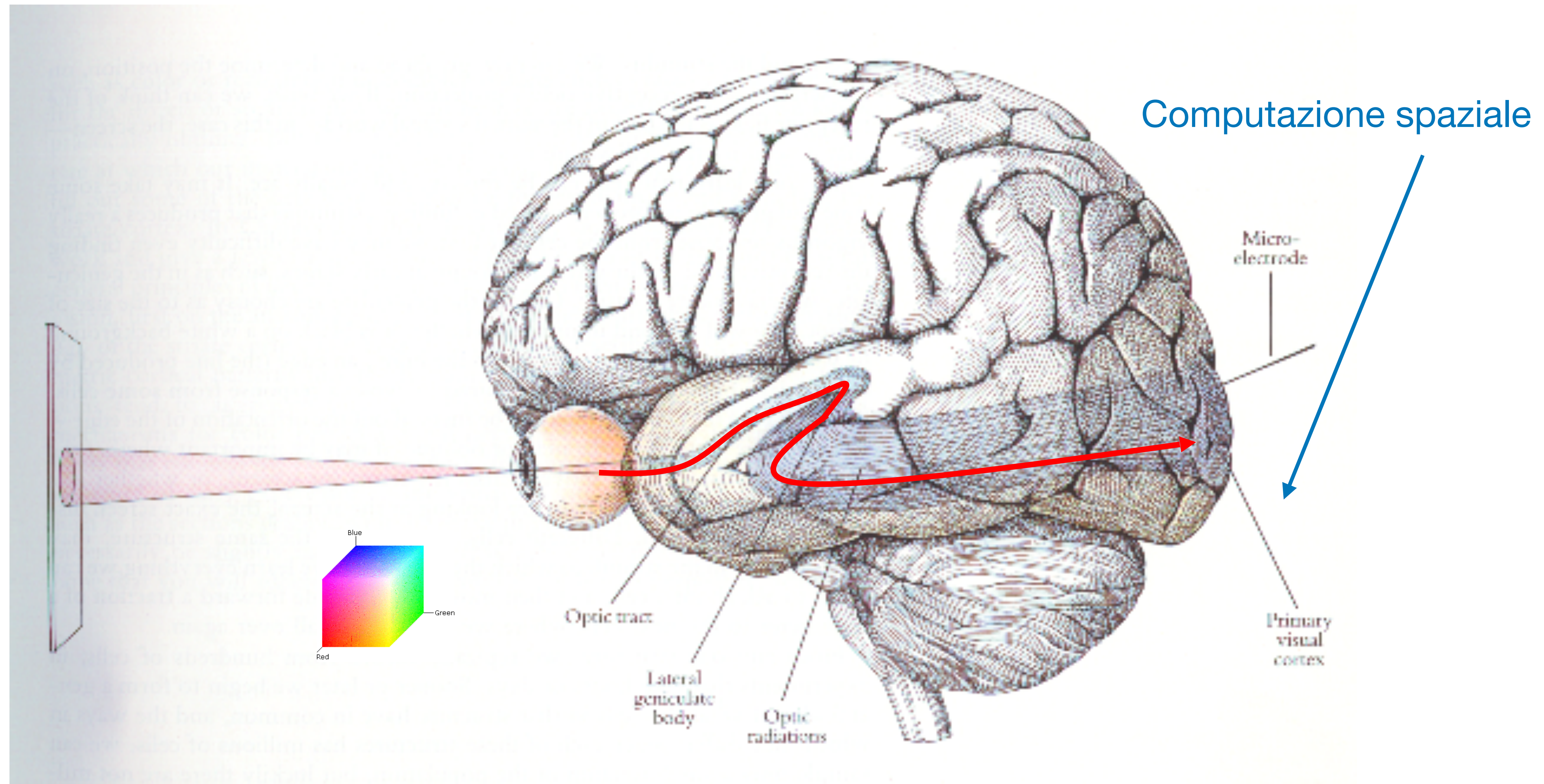

# La nascita della sensazione di colore

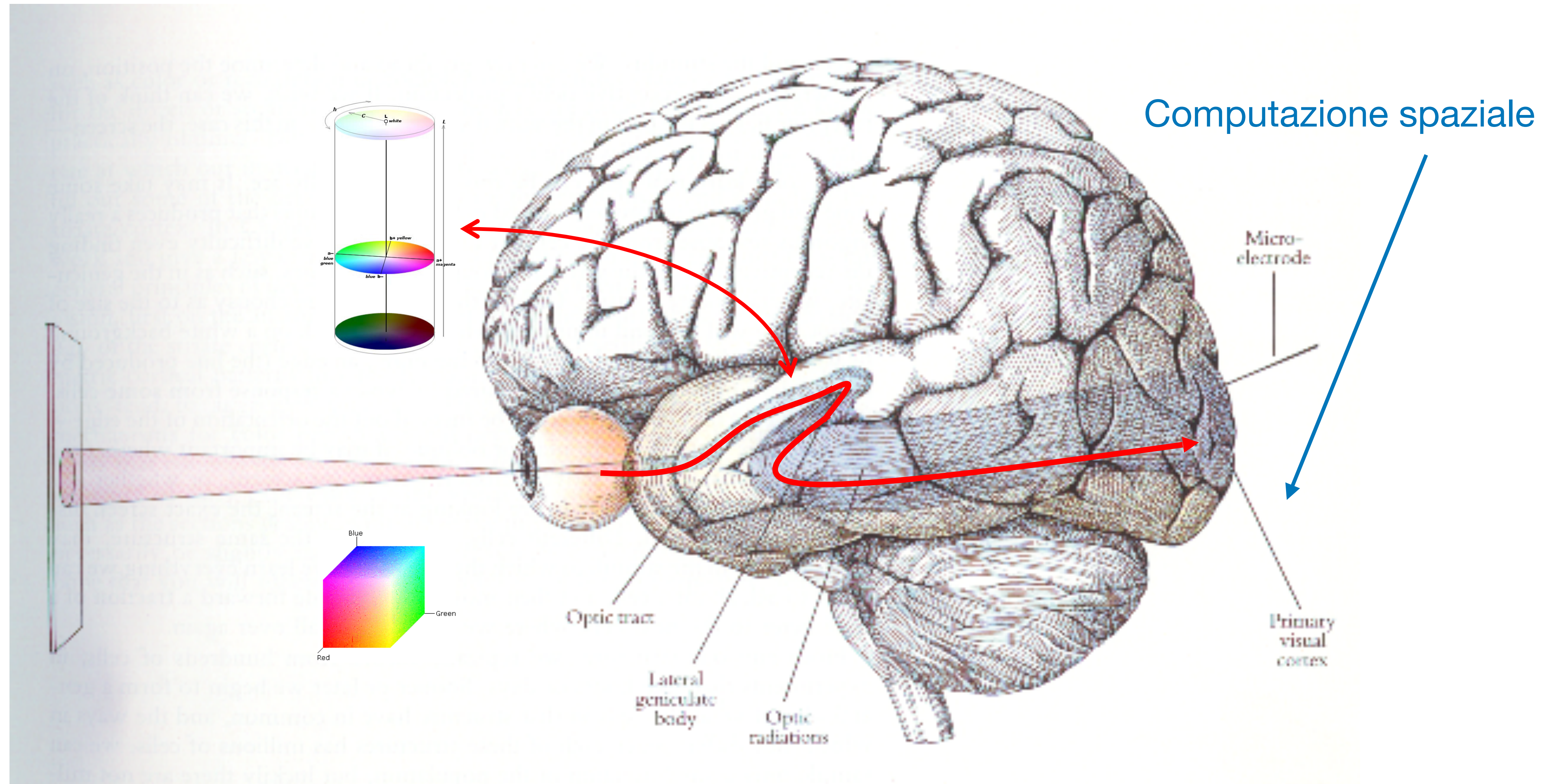

# La nascita della sensazione di colore

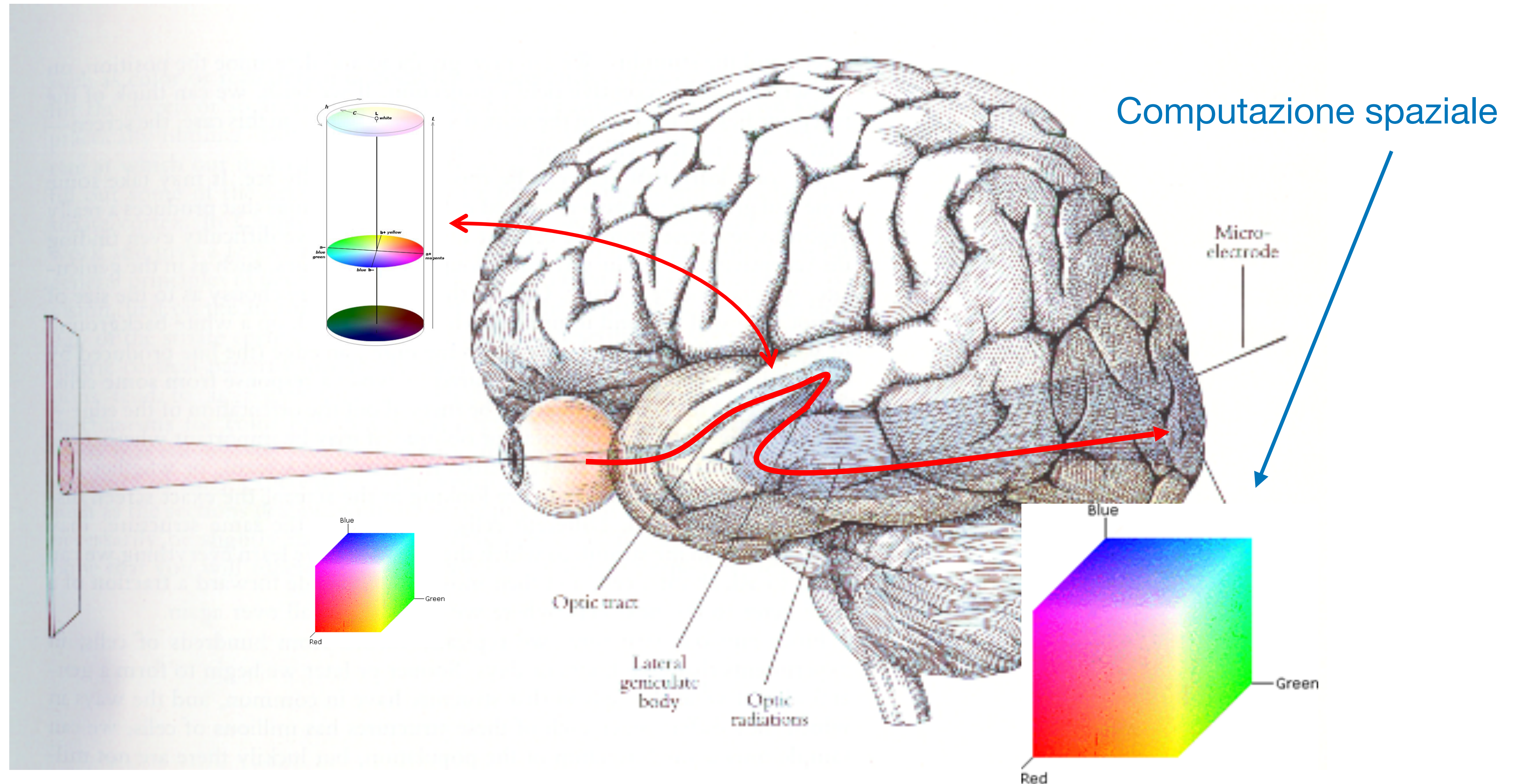

# Costanza Cromatica

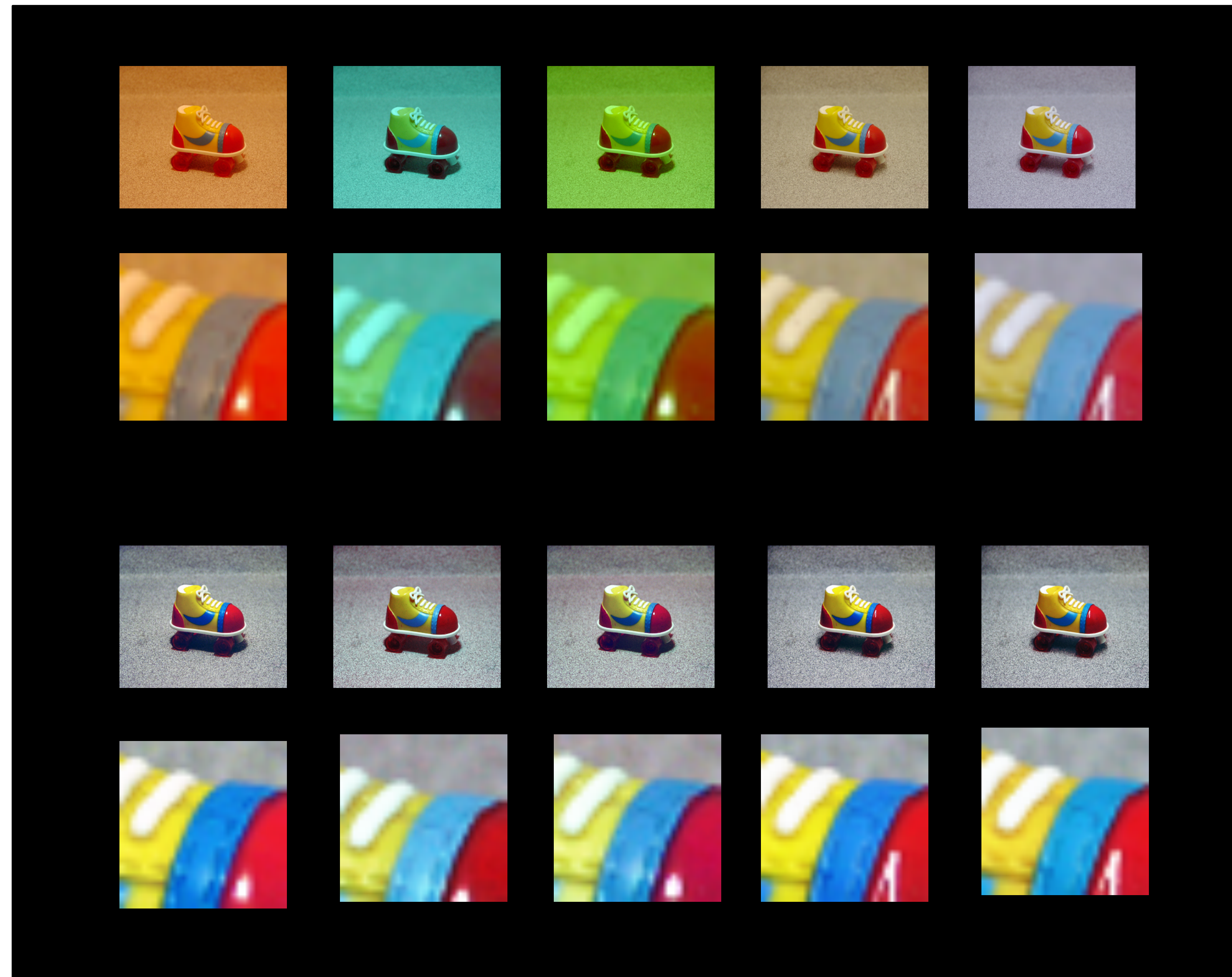

**E i daltonici ?**

# Daltonismo

- Discromatopsia (o tricromia alterata)
- Acromatopsia
  
- Rosso
  - Protanomalia
  - Protanopia
- Verde
  - Deuteranomalia - Deuteranopia
- Blu
  - Tritanomalia
  - Tritanopia

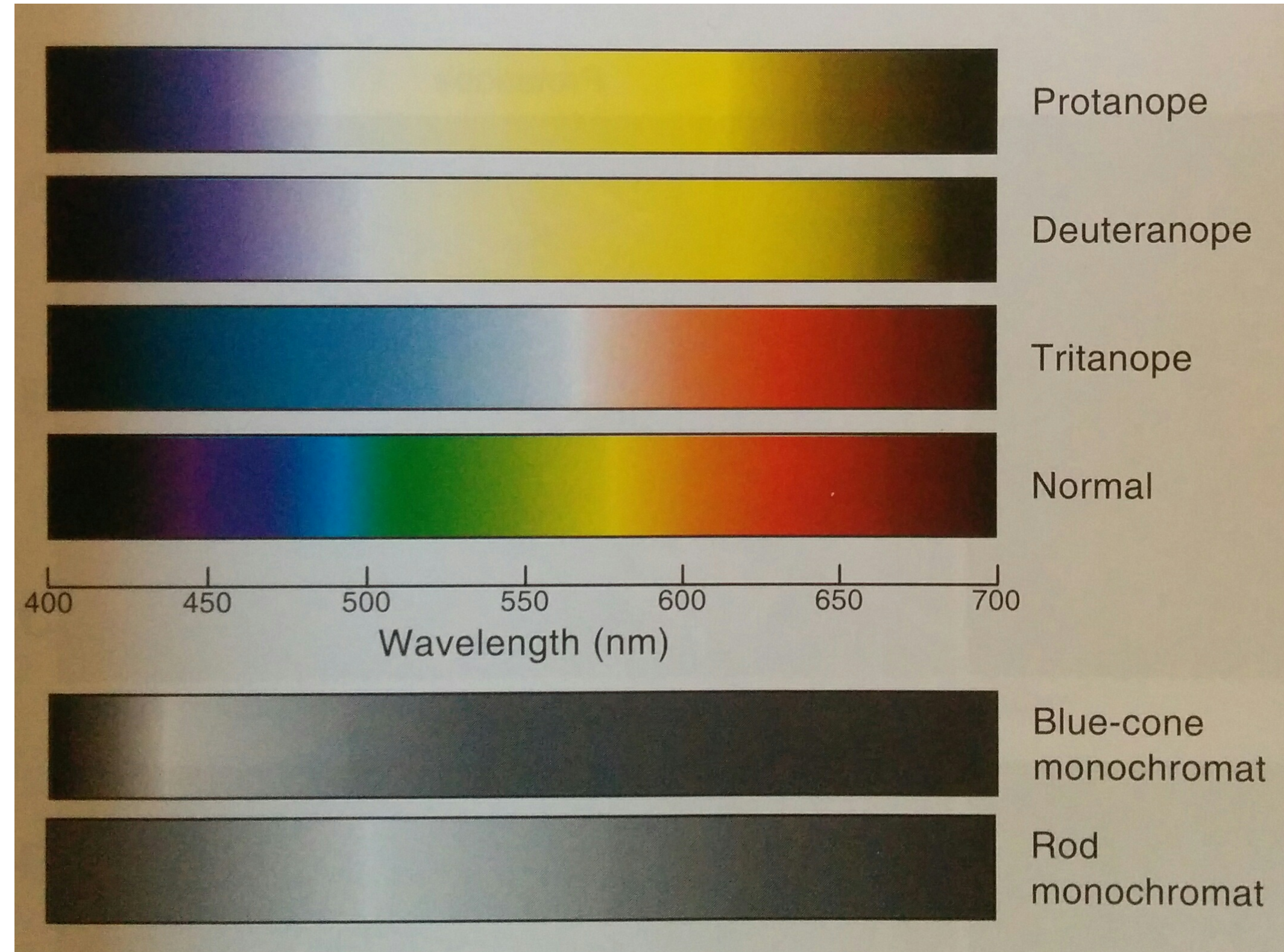



# E' come vedono i daltonici ?

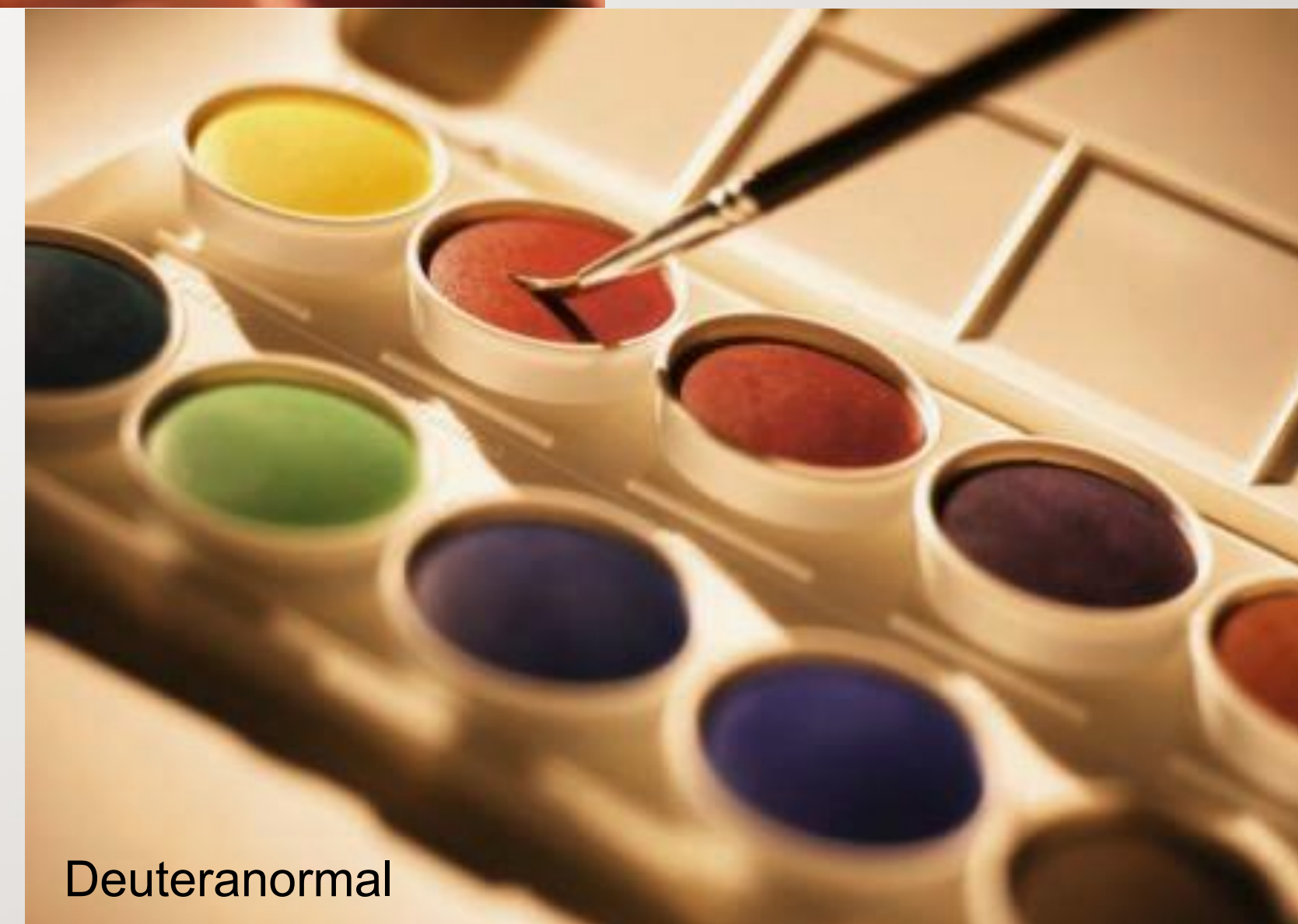
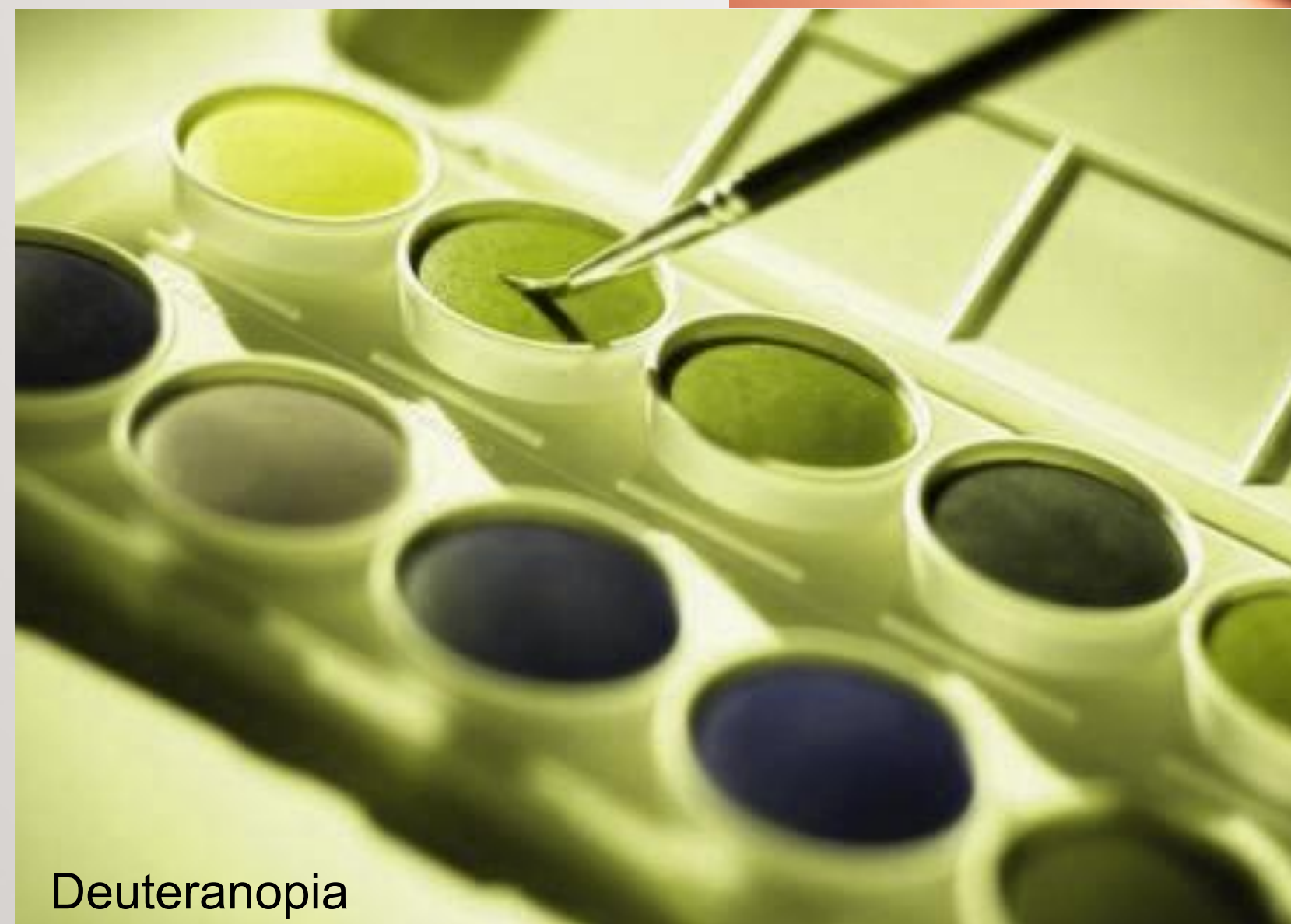

# E' come vedono i daltonici ?

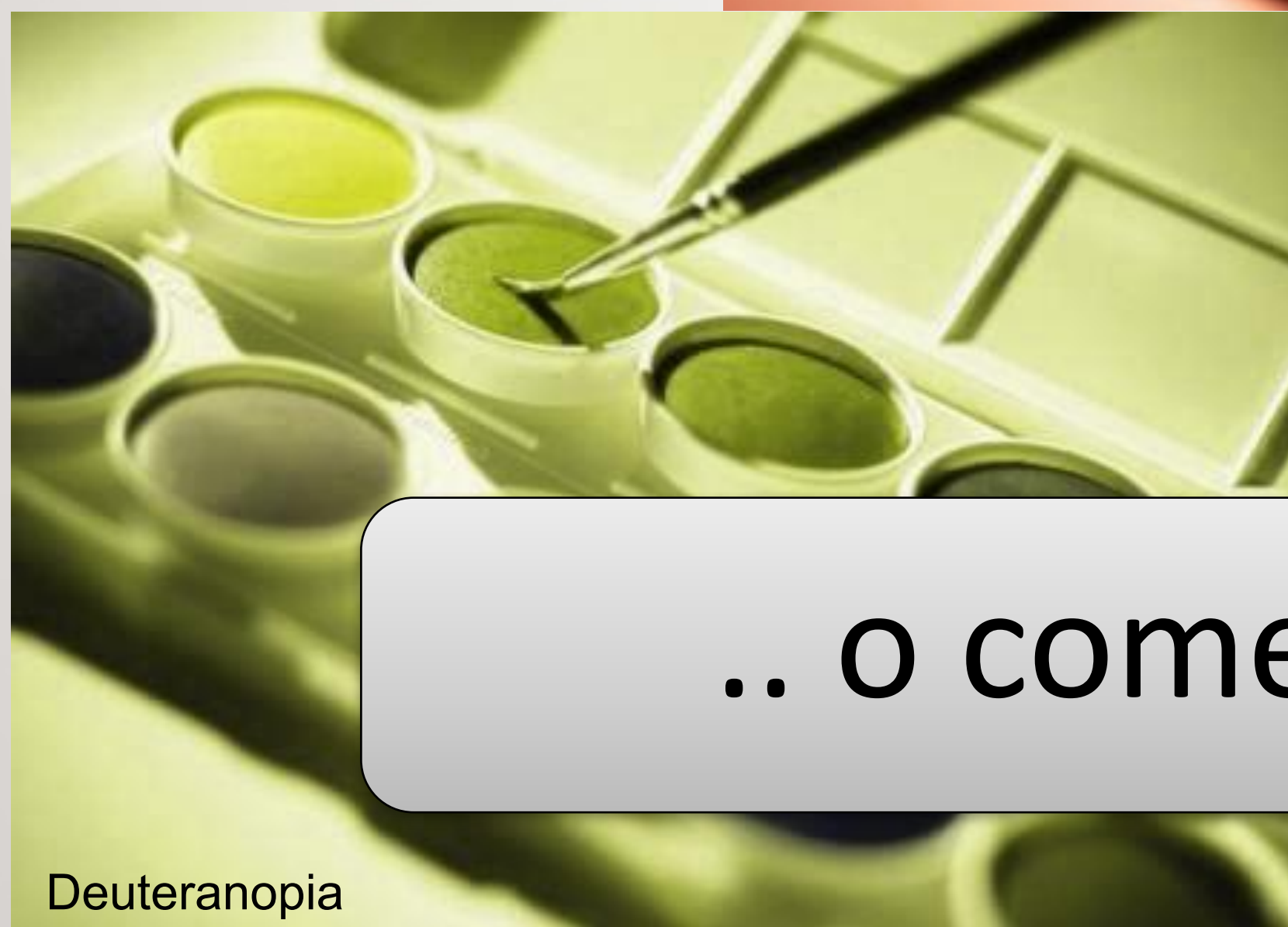

Deuteranopia



Deuteranormal

.. o come noi crediamo che vedano ?

# La nascita della sensazione di colore

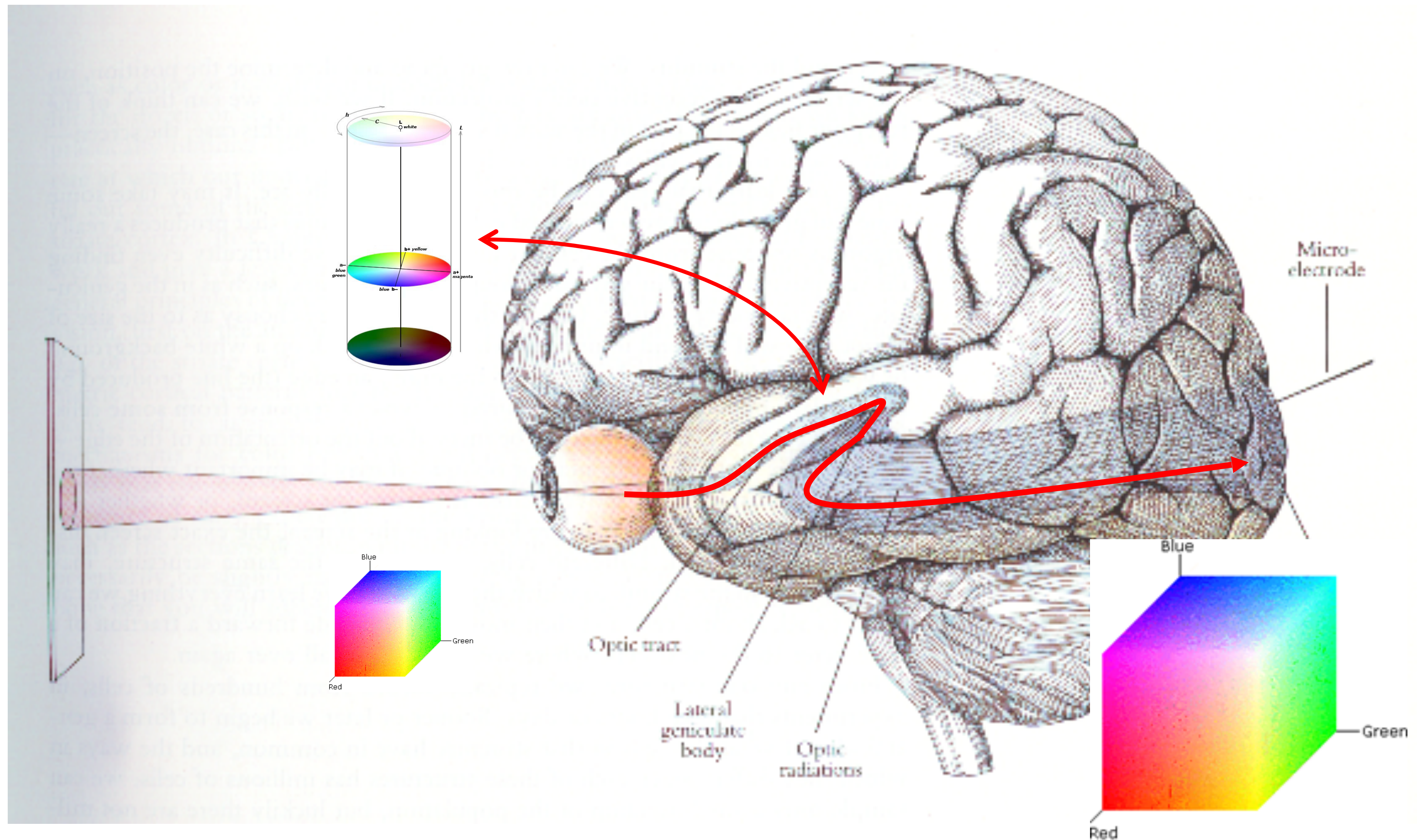

# La nascita della sensazione di colore

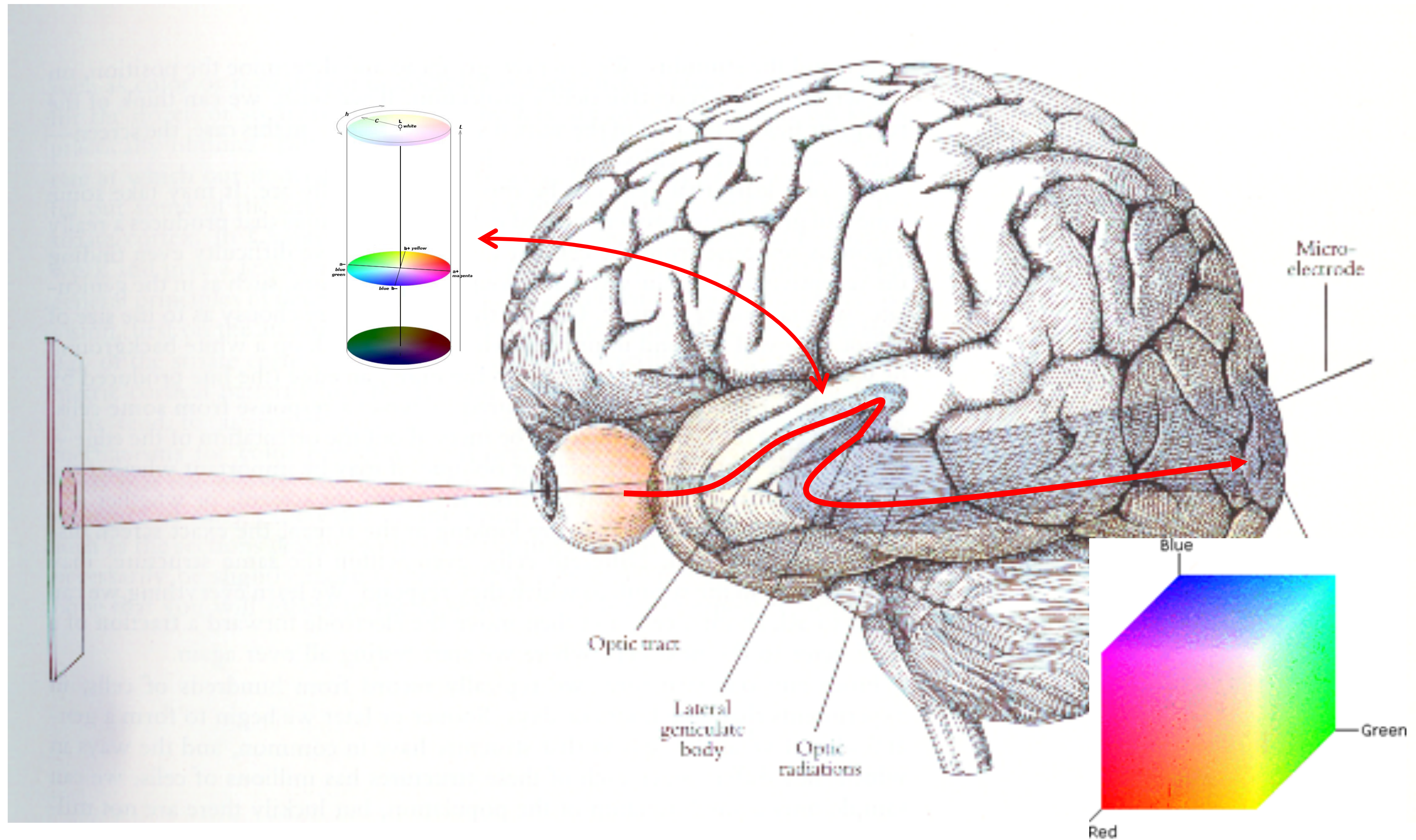

# La nascita della sensazione di colore

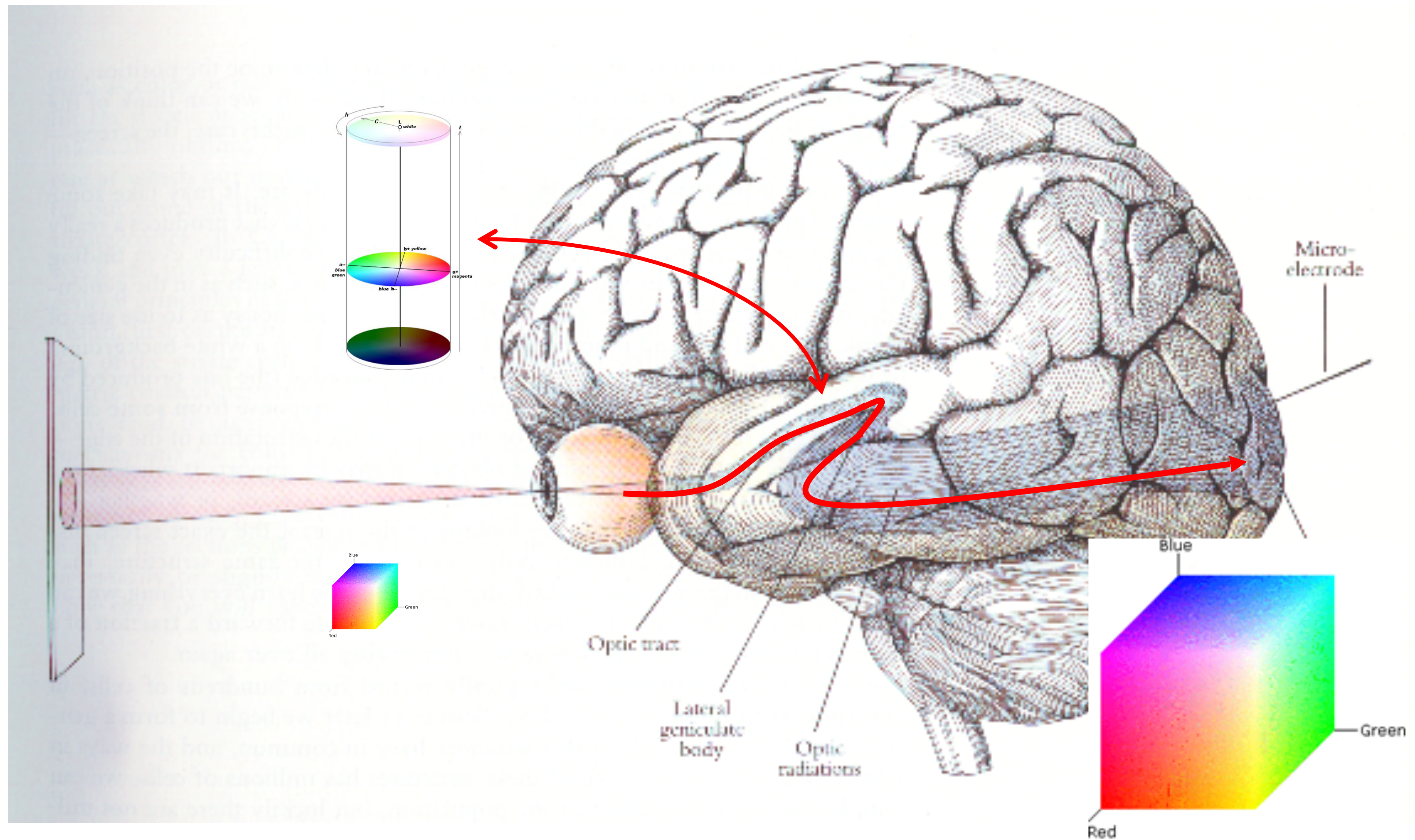

# Excluding edges

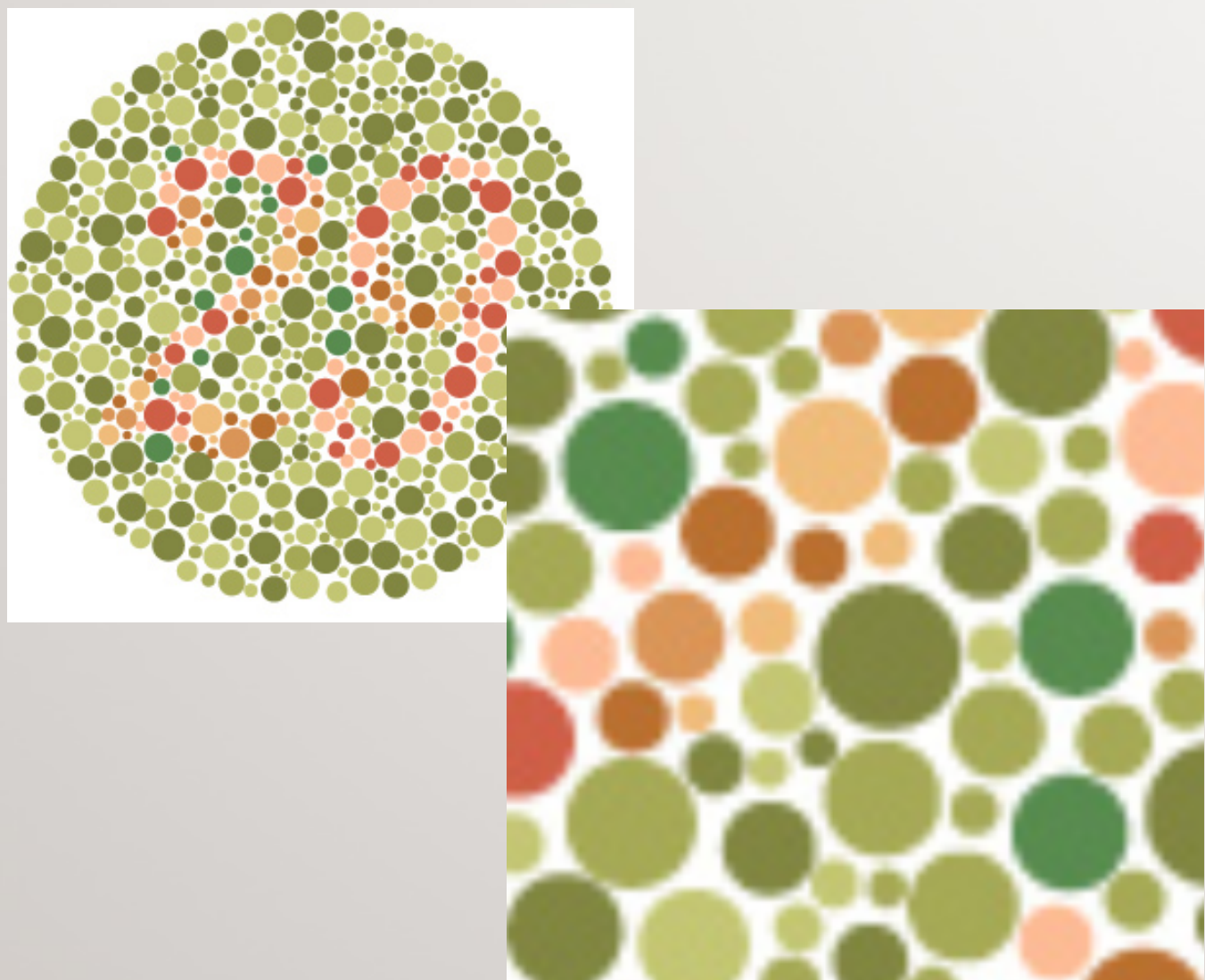
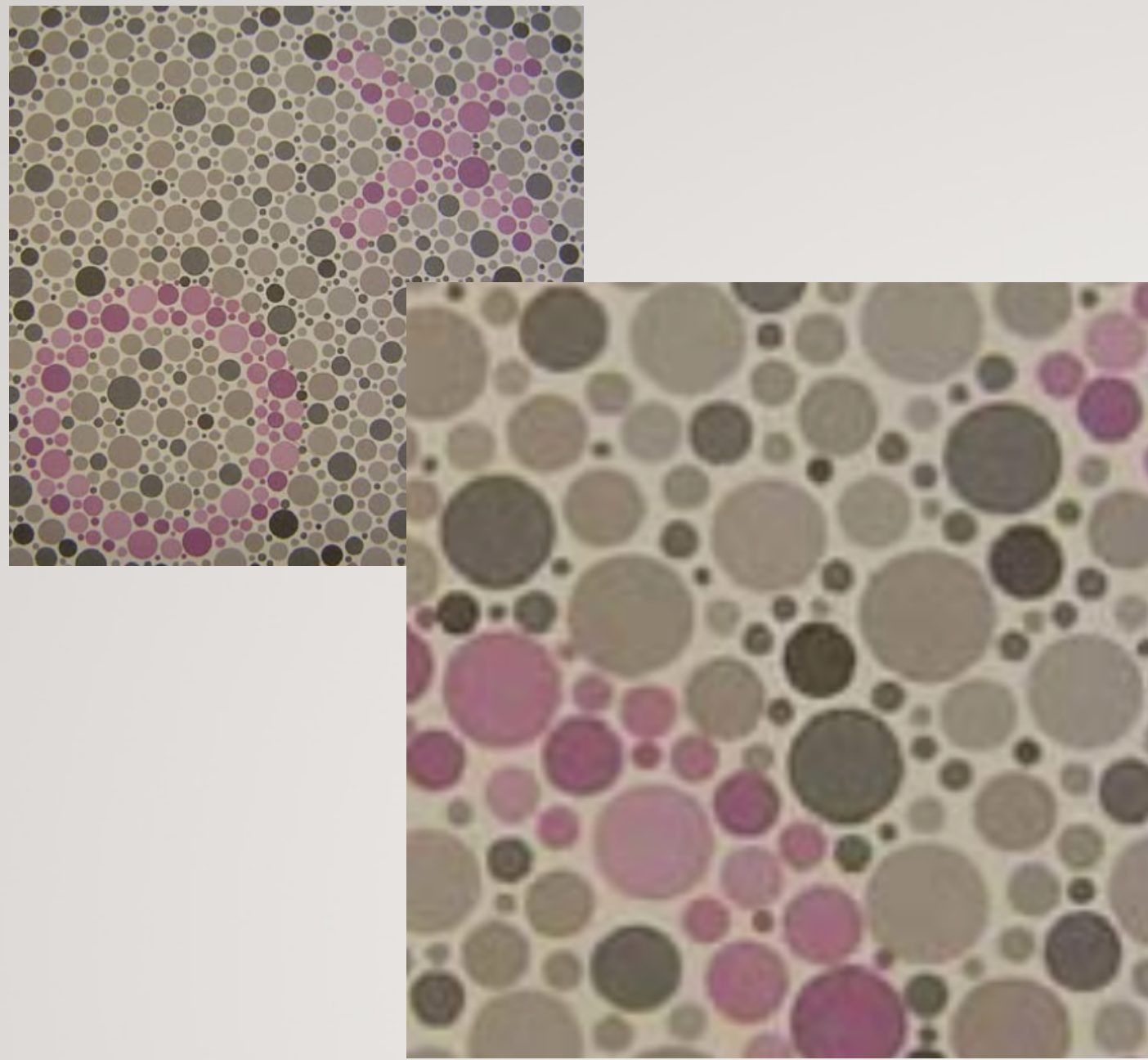

Small

Normal

Plus

Plus plus

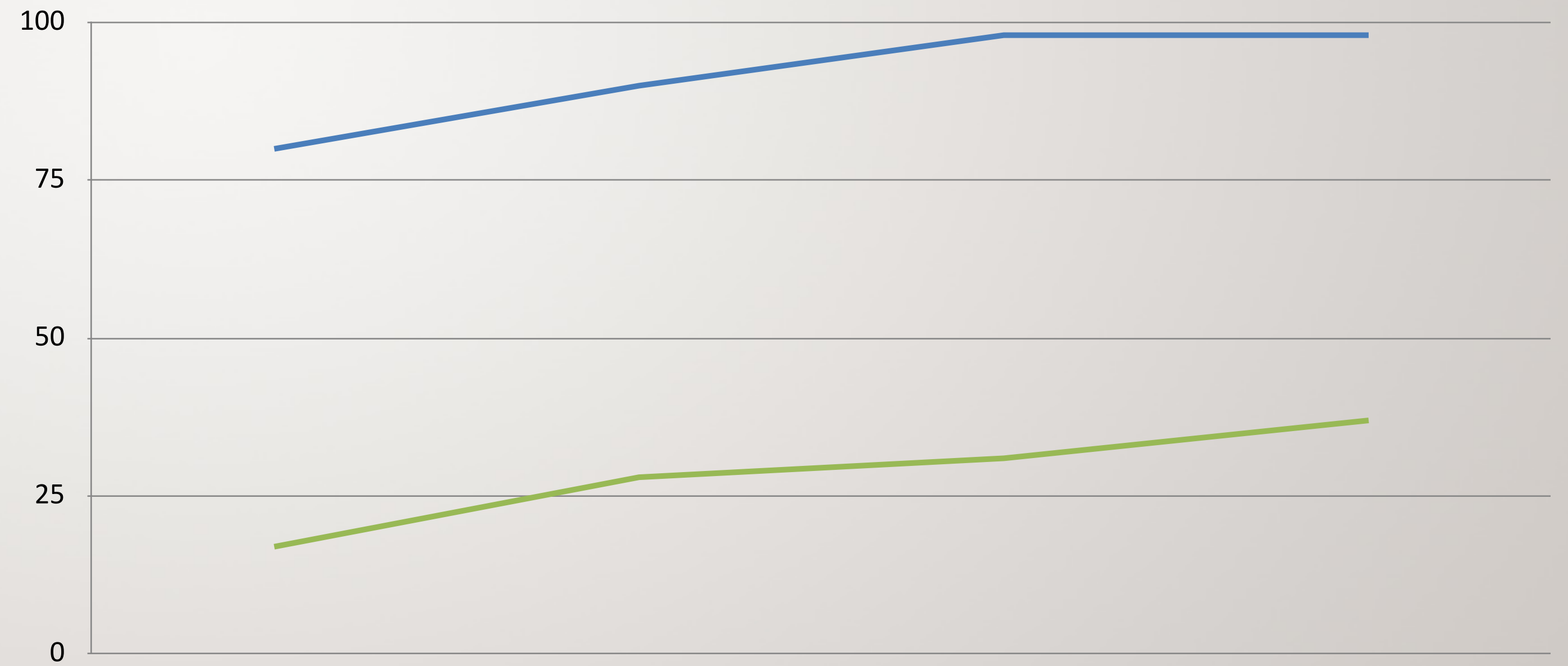
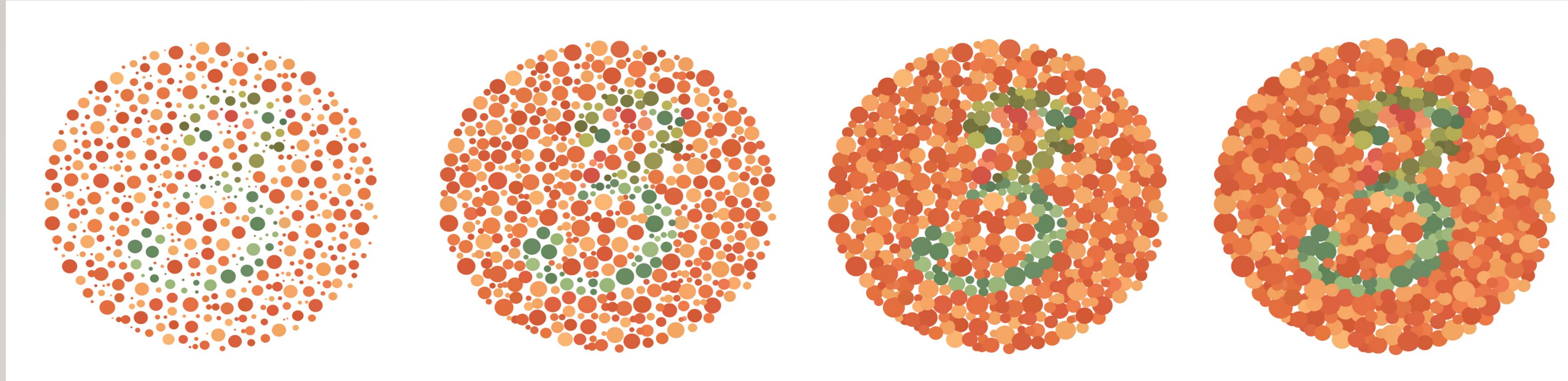

Small

Normal

Plus

Plus plus

# Daltonismo - enchroma

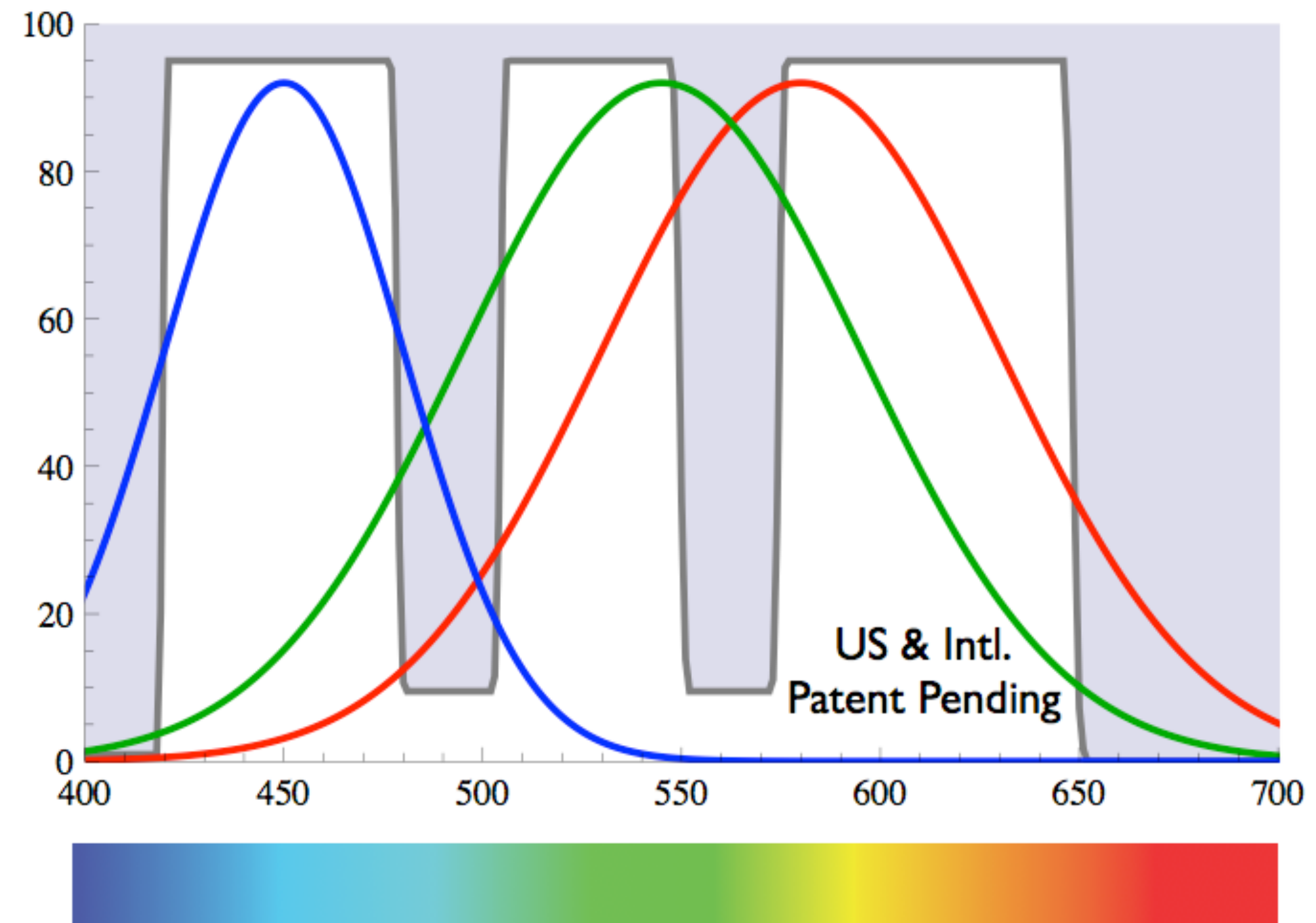

<http://enchroma.com/technology/>

EnChroma Cx



# Il problema del glare



# Il problema del glare



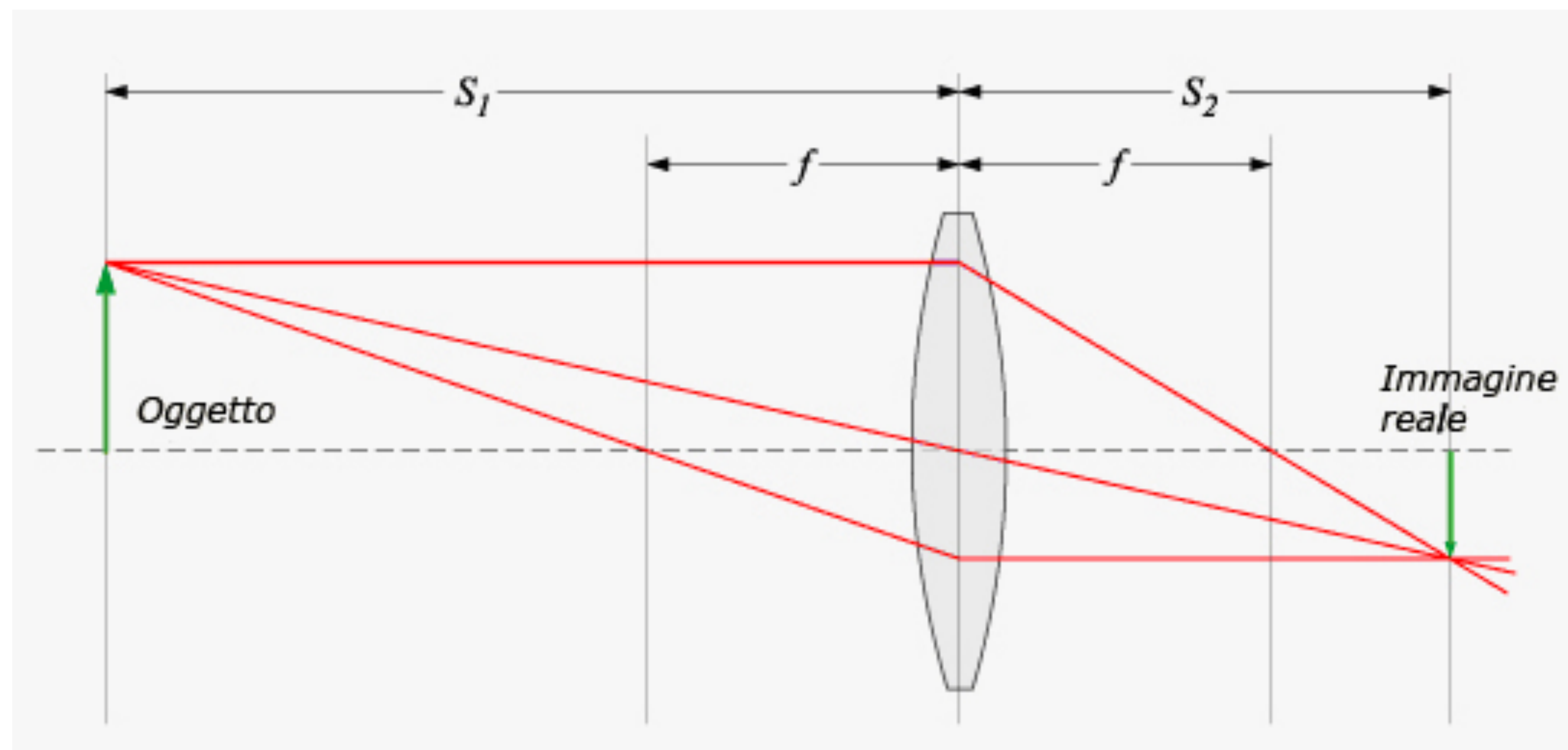

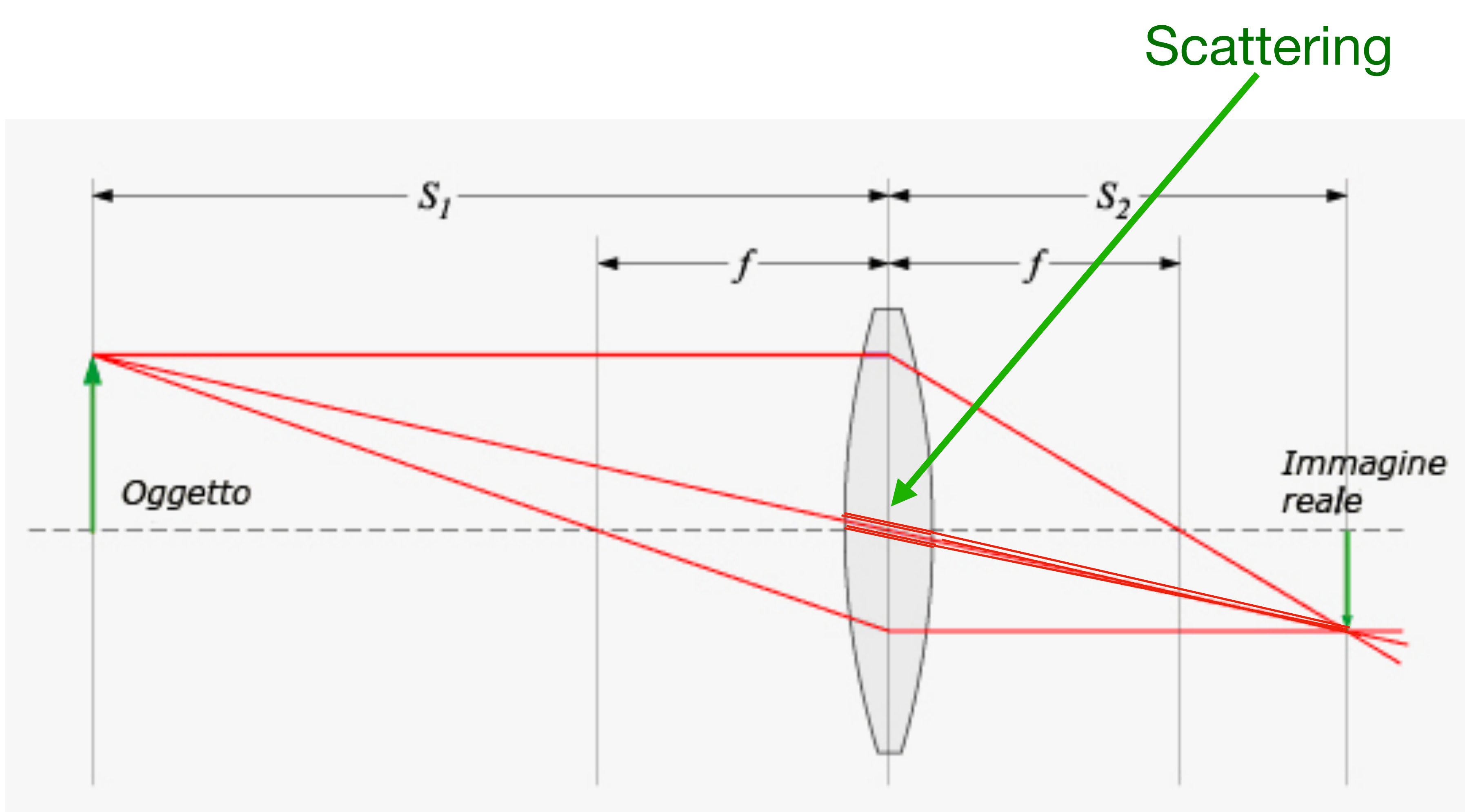

# Glare

POINT SOURCE

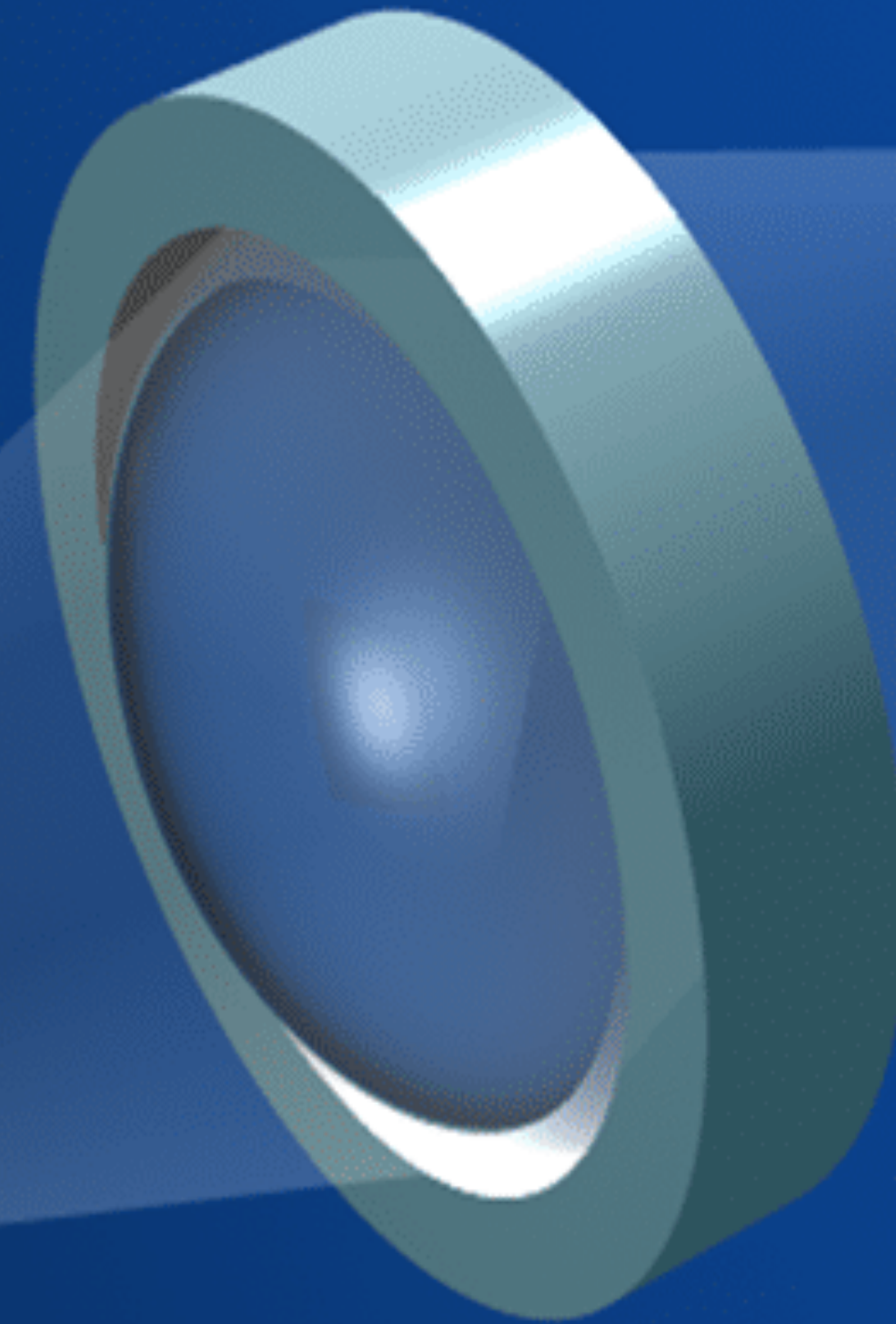

PSF

Systeme Optique

[www.gatinel.com](http://www.gatinel.com)



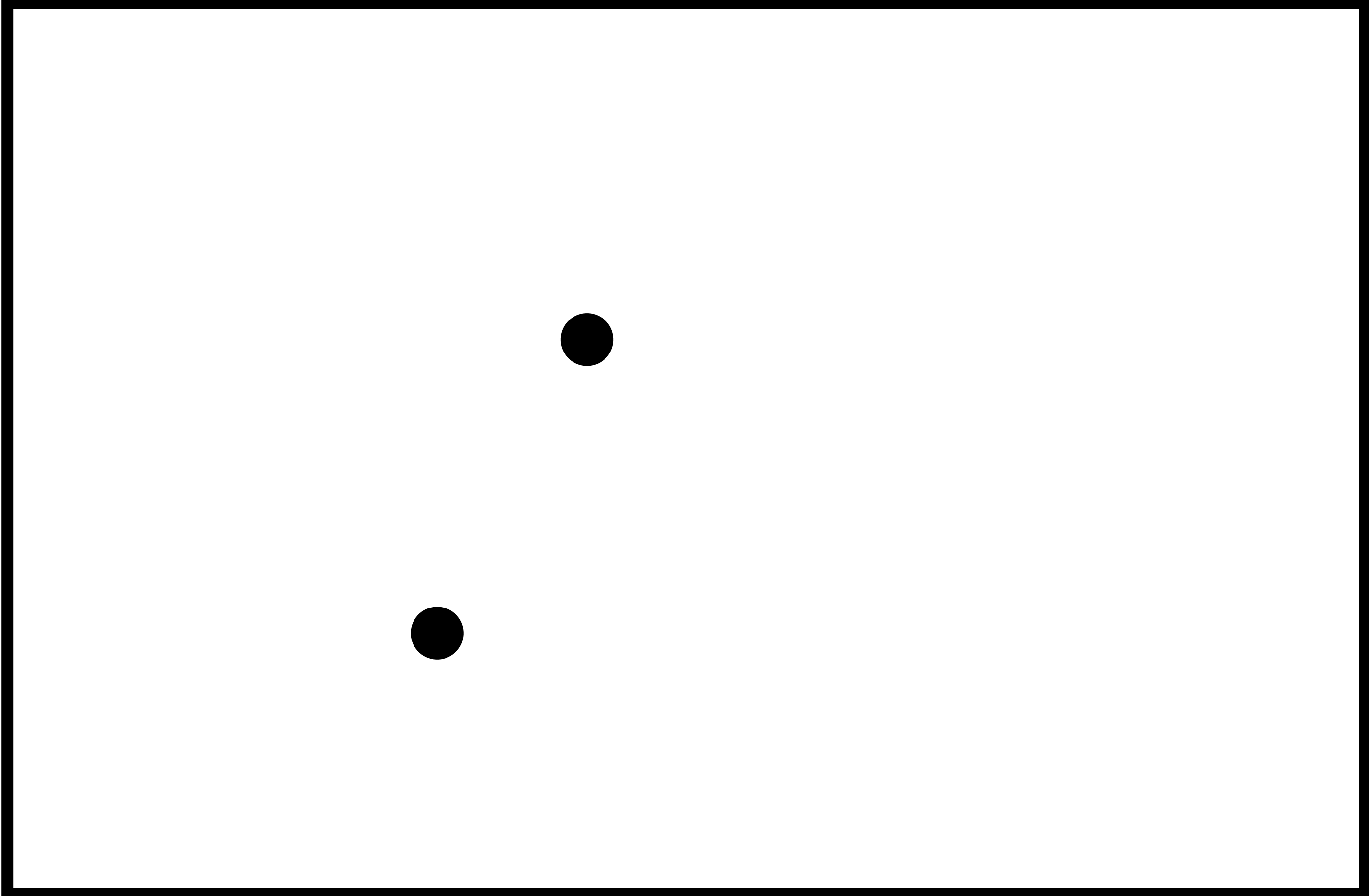

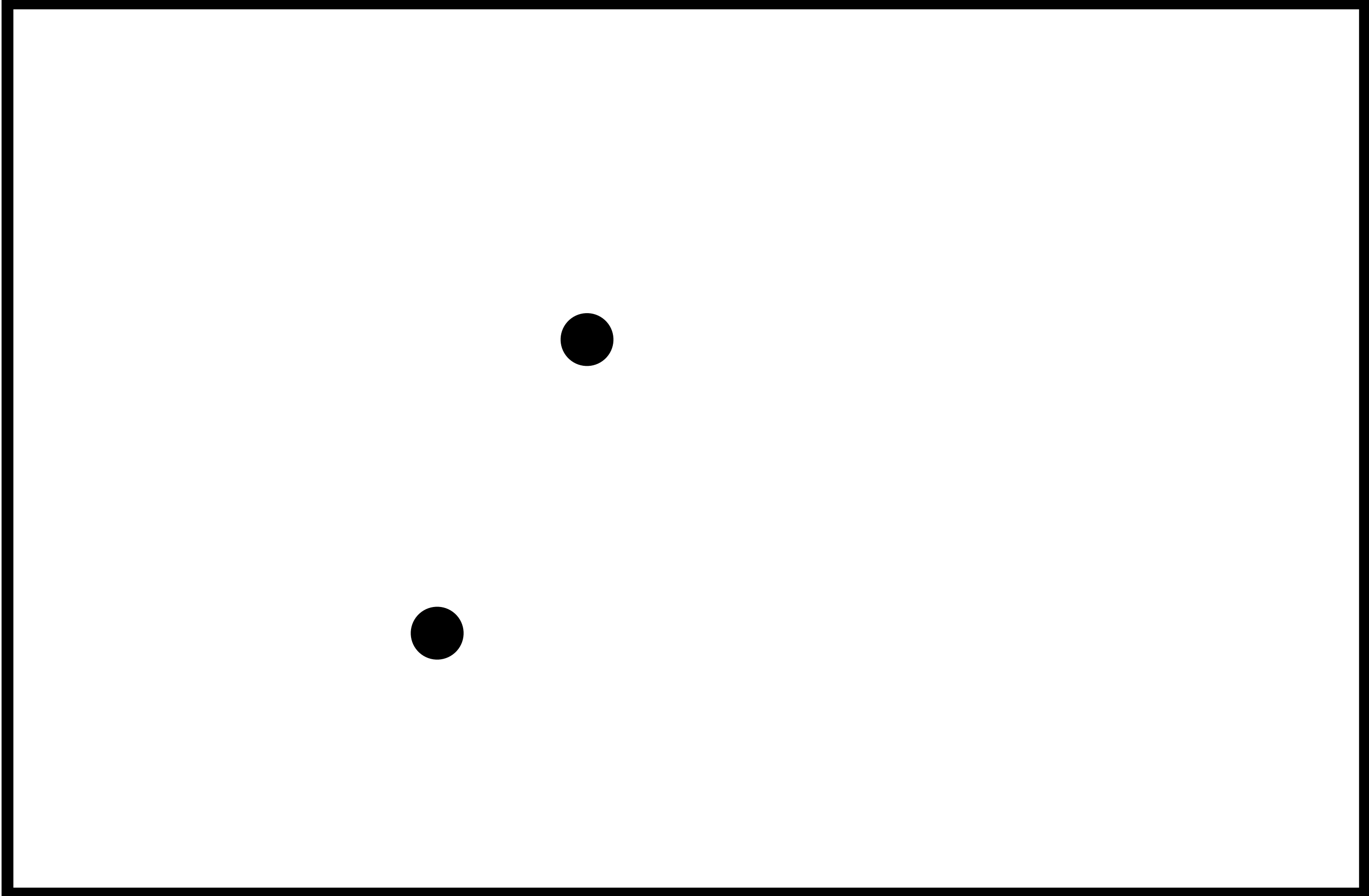



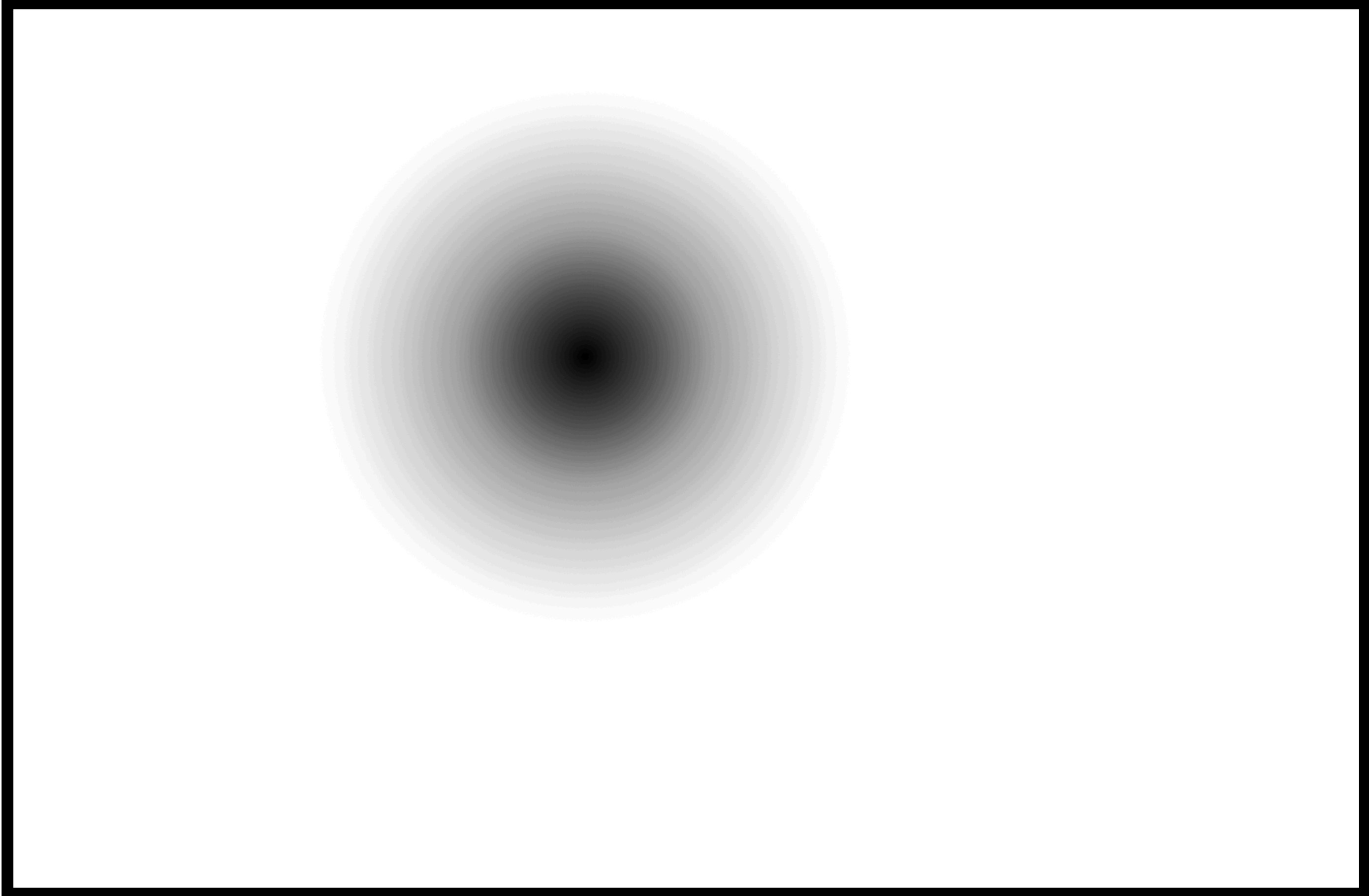

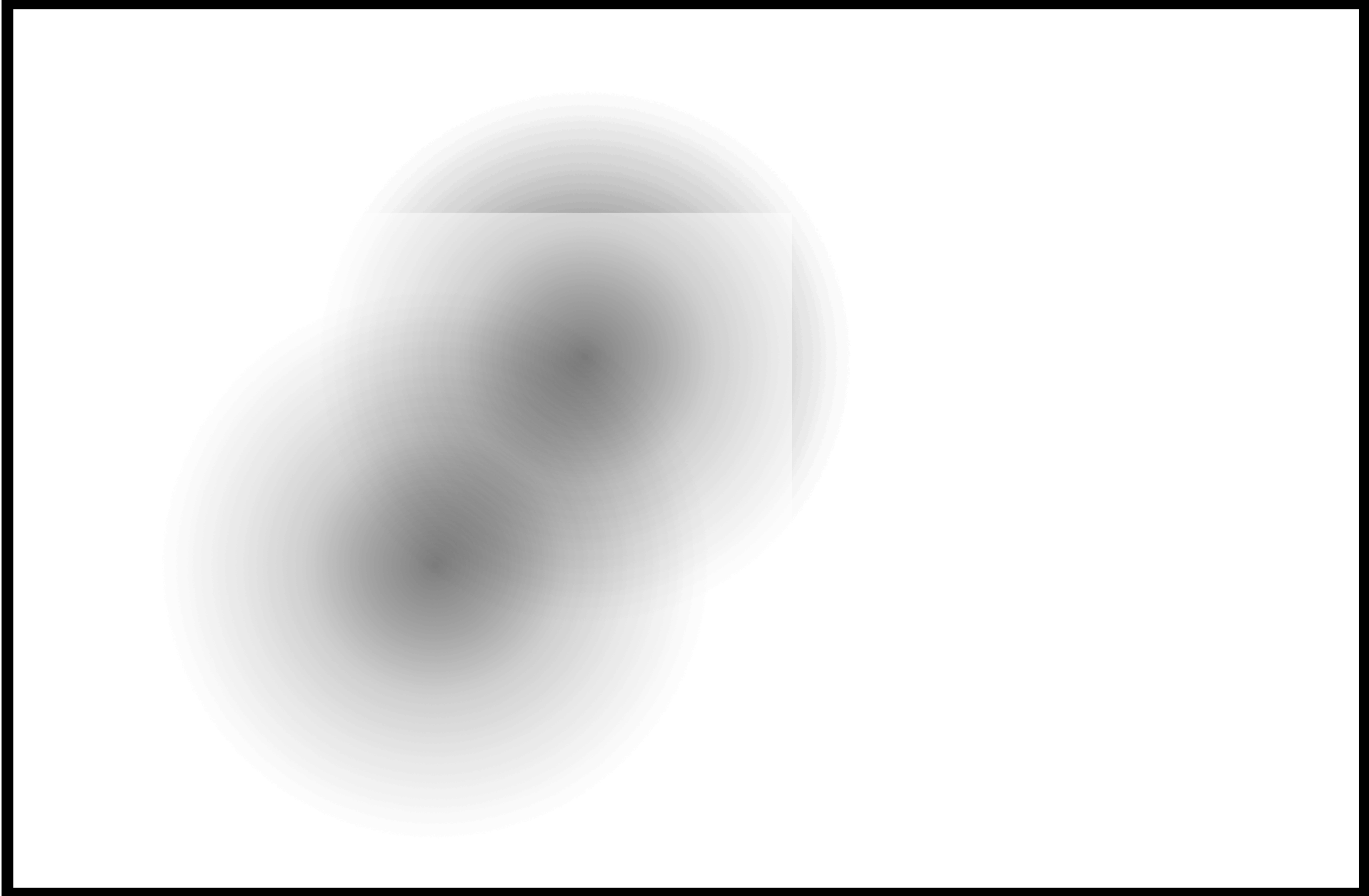

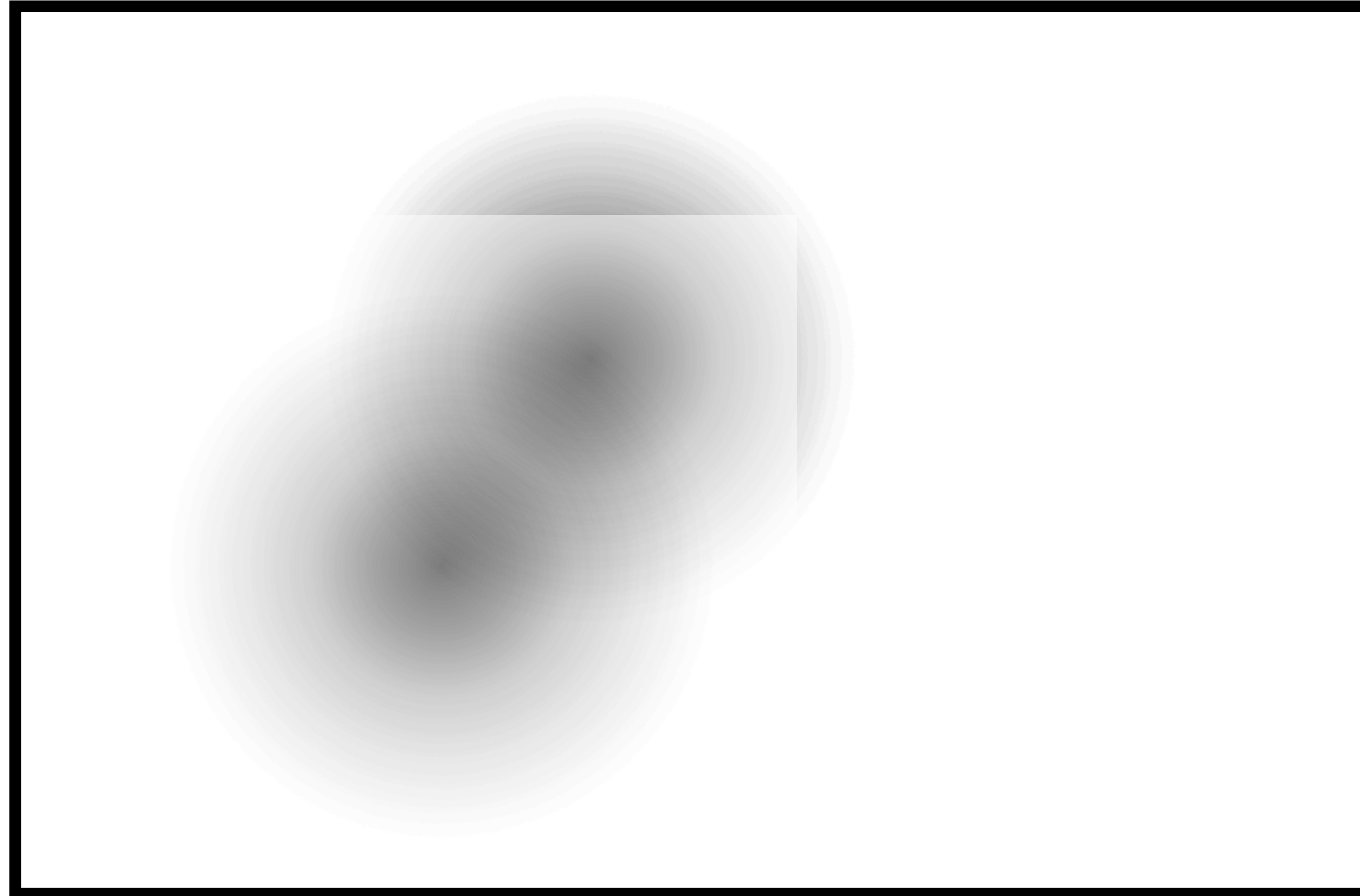

Non è eliminabile ed è sempre presente

[room]

[hall]



Aladdin A-light

# Scene setup



MCC2

MCCI



Black cardboard  
shield

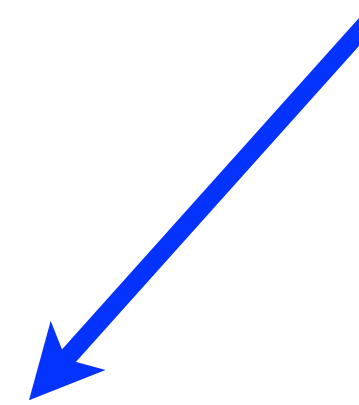

Aladdin A-light

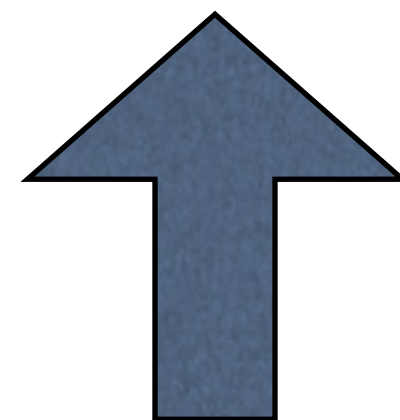

Point of view

# Jpeg [fixed exposure]



Aladdin A-light [off-15.6 c/m<sup>2</sup>]

# Jpeg [fixed exposure]



[room]

[hall]

Aladdin A-light [469 c/m<sup>2</sup>]

# Jpeg [fixed exposure]



[room]

[hall]

Aladdin A-light [1980 c/m<sup>2</sup>]



# Jpeg [fixed exposure]



[room]

[hall]

Aladdin A-light [3950 c/m<sup>2</sup>]

# Jpeg [fixed exposure]



[room]

[hall]

Aladdin A-light [19200 c/m<sup>2</sup>]

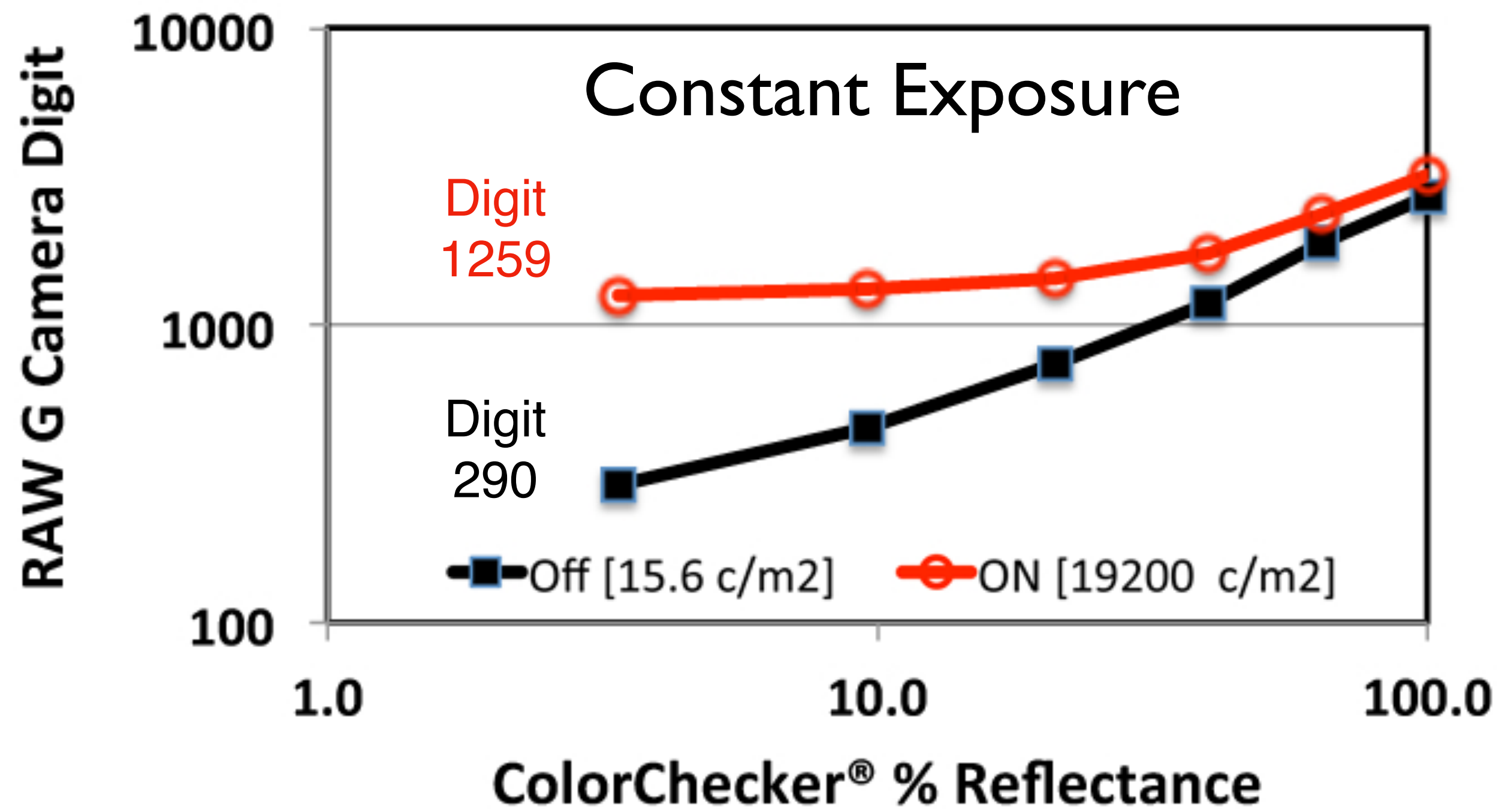

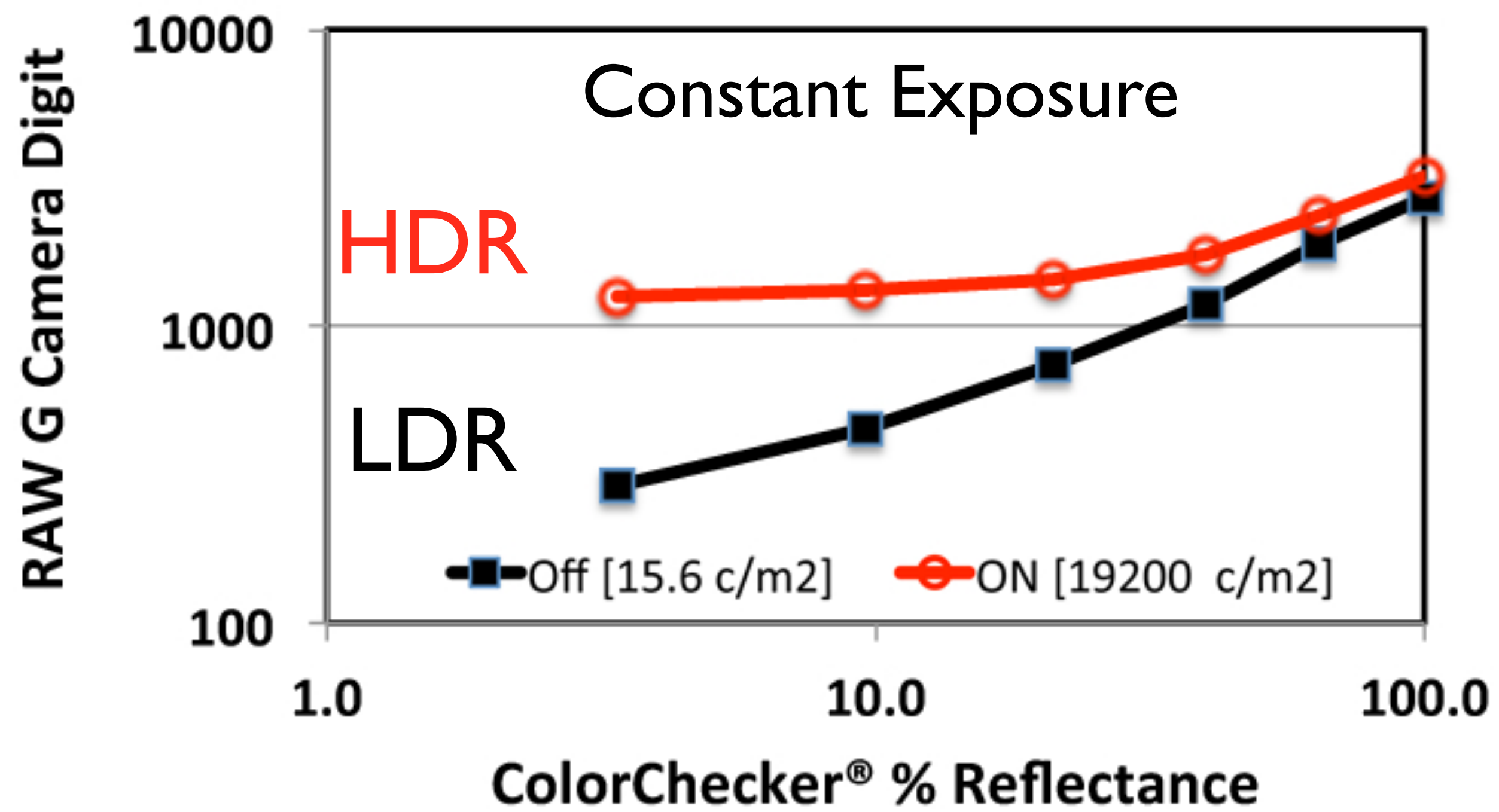



# Falsa idea

Glare vi sia solo in  
presenza di Highlights

Photo by Roy Thomson

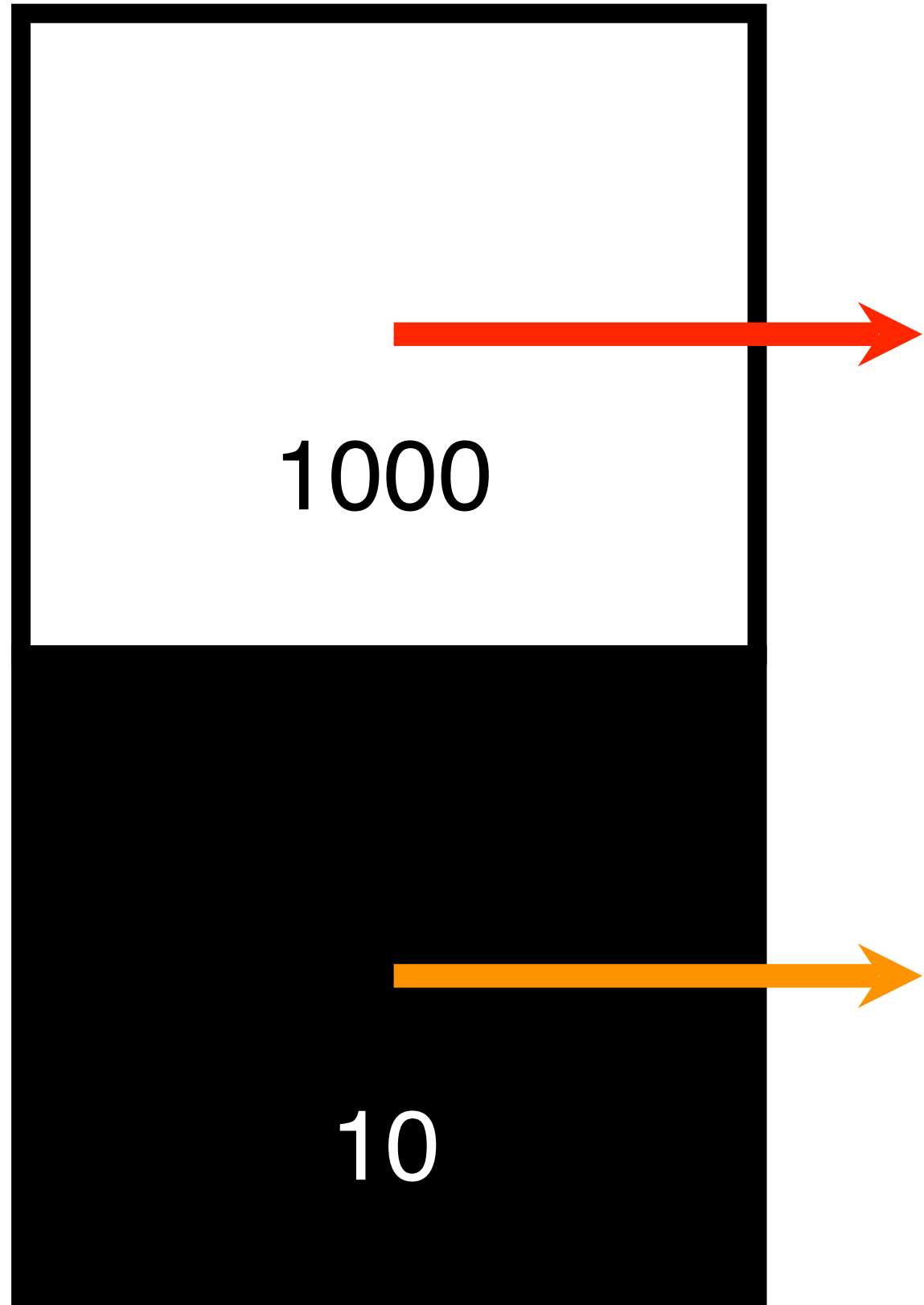

DR=100

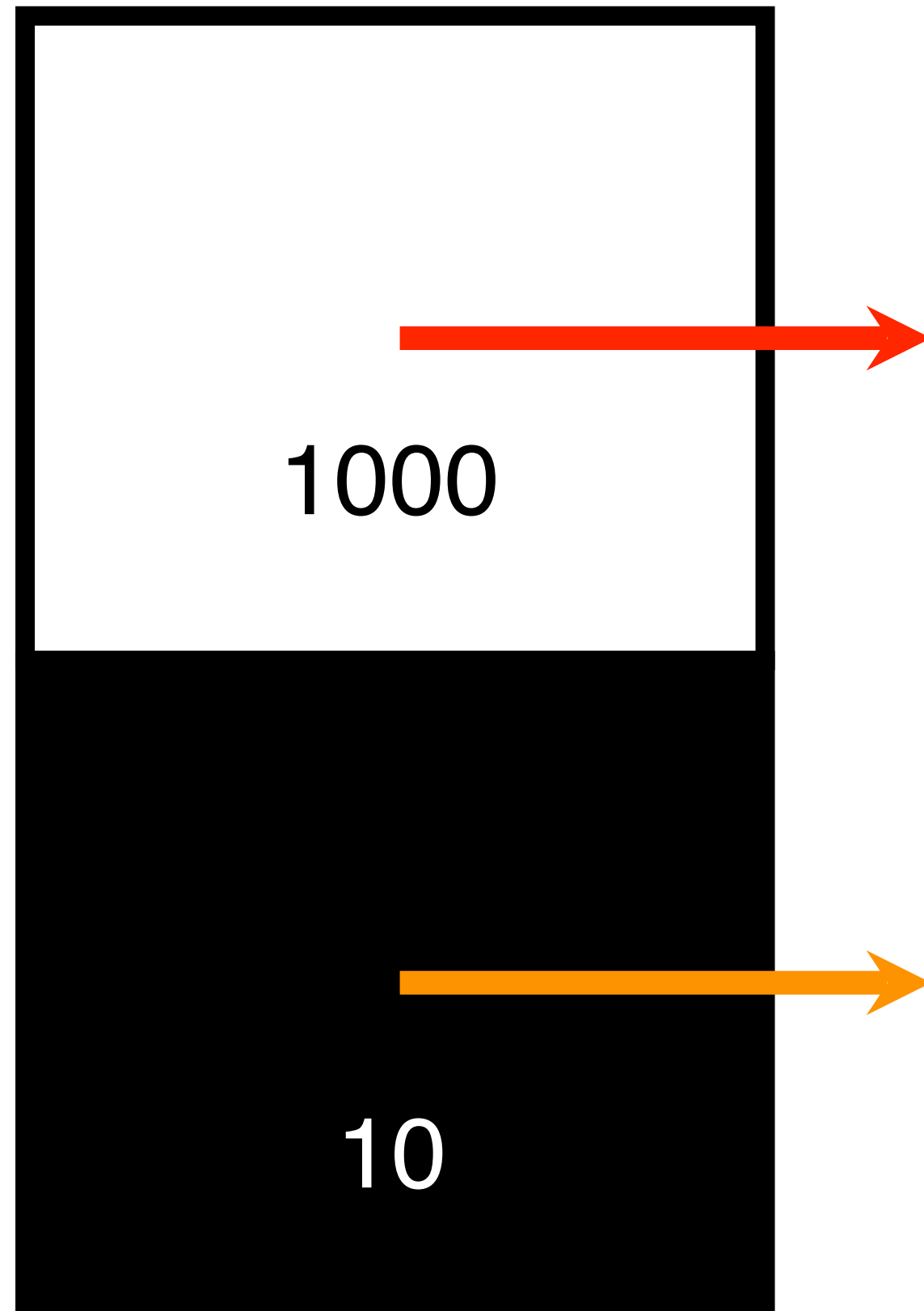

1% arbitrary glare value

DR=100

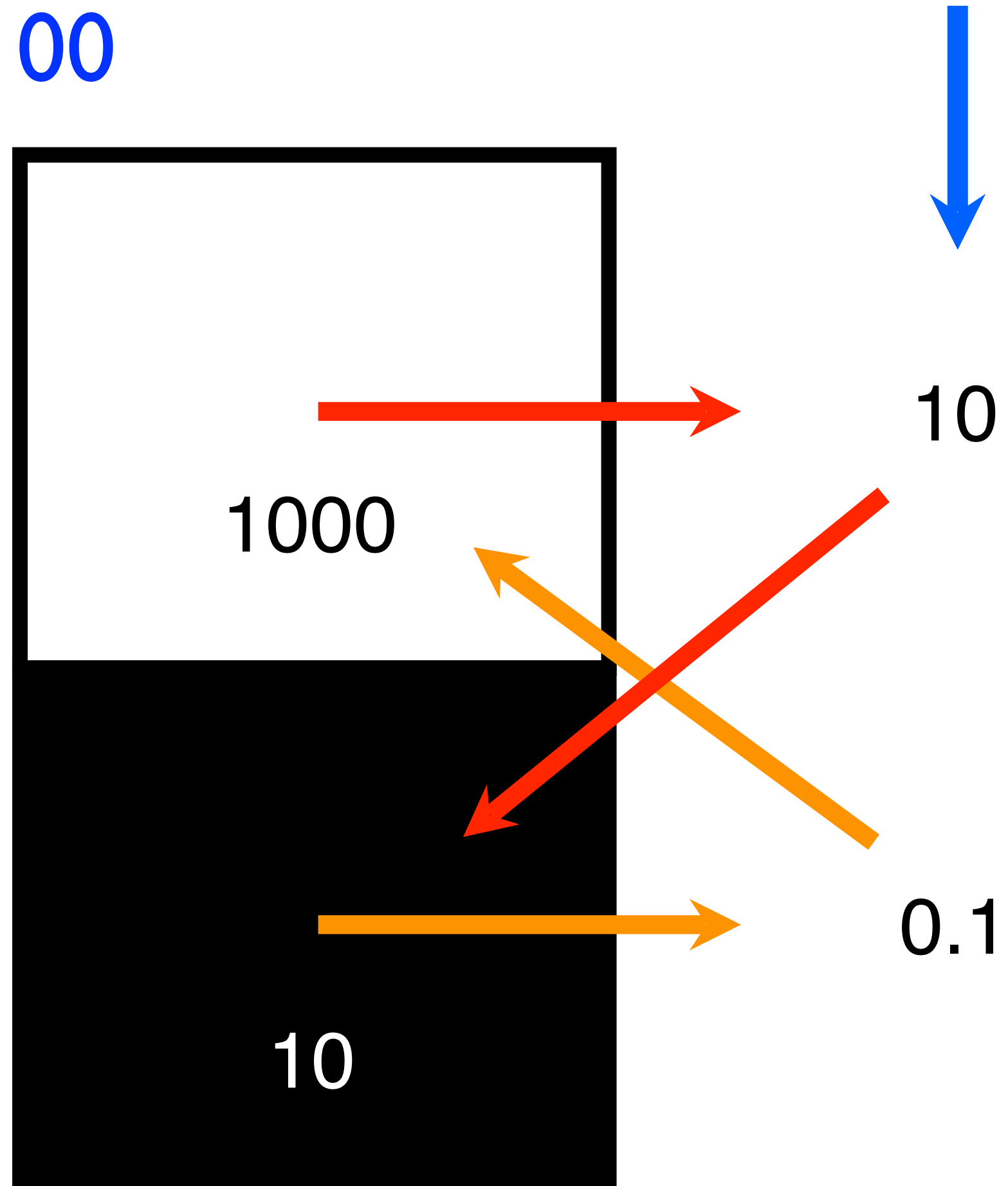



1% arbitrary glare value

DR=100

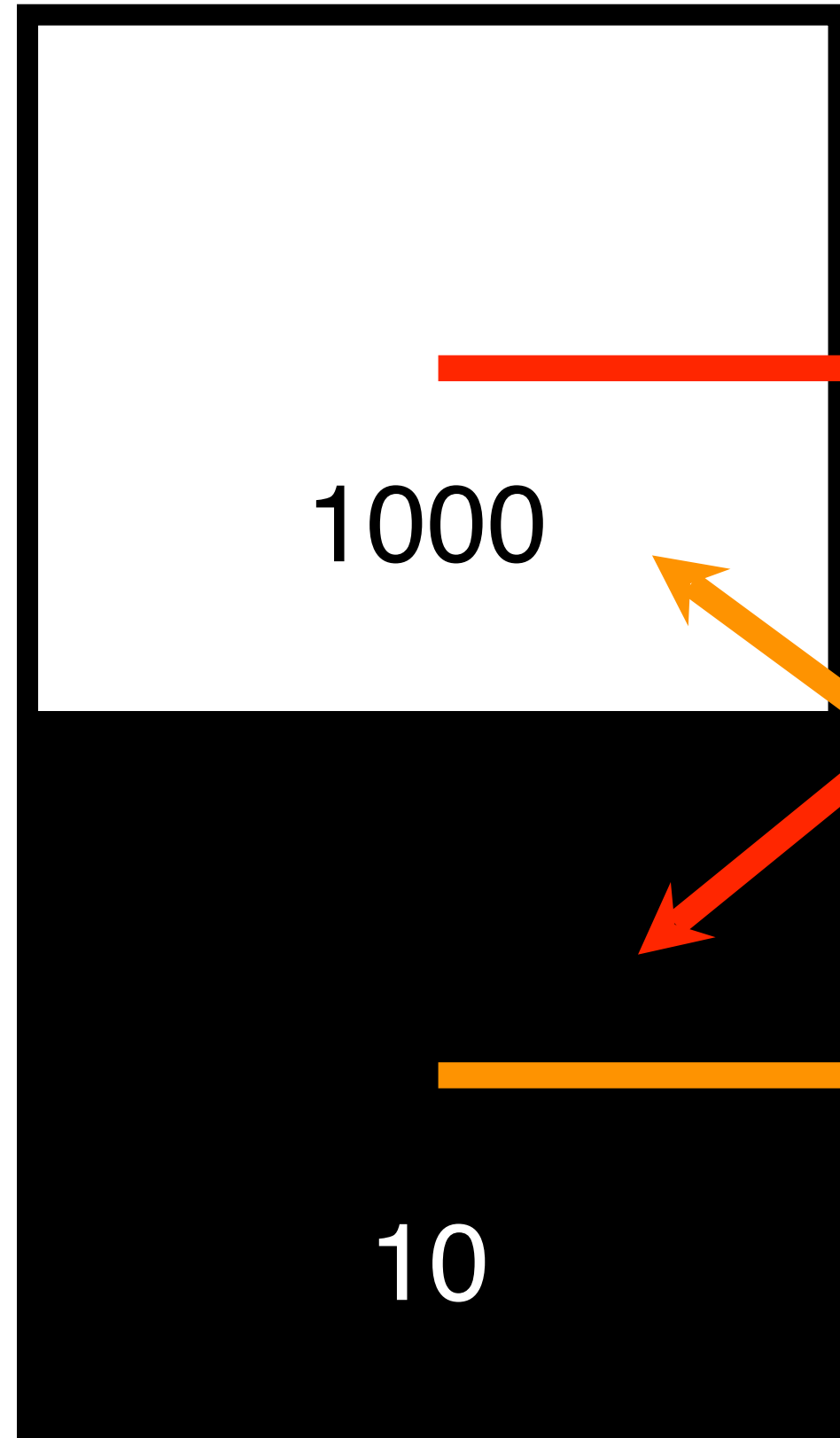

10

$$0.1/1000 = 0.0001$$

0.1

$$10/10 = 1$$

10

effect of glare

1% arbitrary glare value

DR=100

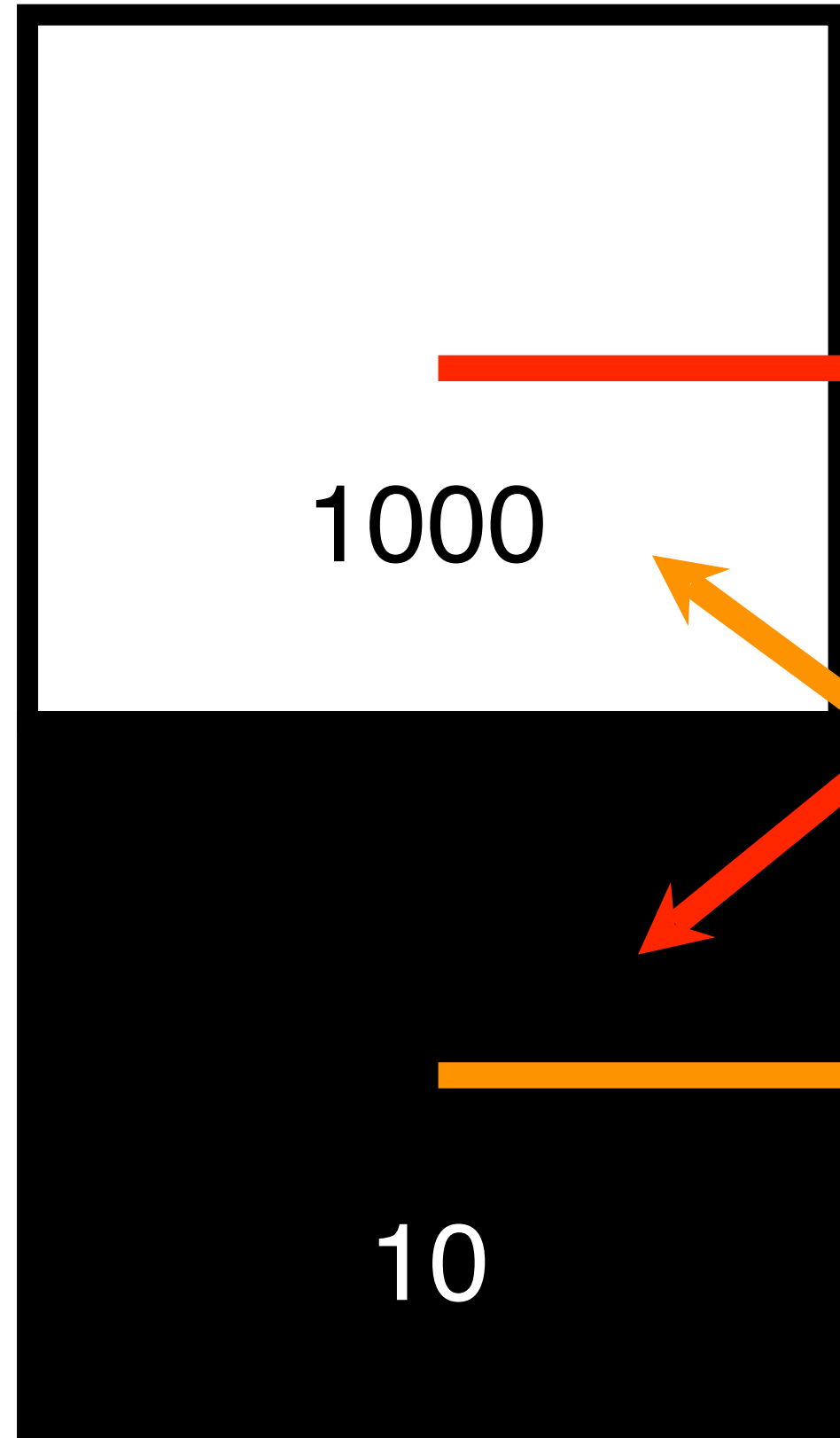

10

$$0.1/1000 = 0.0001$$

0.1

$$10/10 = 1$$

Overall effect:  
sum of millions contributions

effect of glare

# Acquisizione con lenti



# Acquisizione con lenti



Cosa arriva sul sensore ?



Using only Lib RAW data with linear calibration

Test for accurate scene measurements



1441



1441

1456





1459



1481

Do they look ok ?

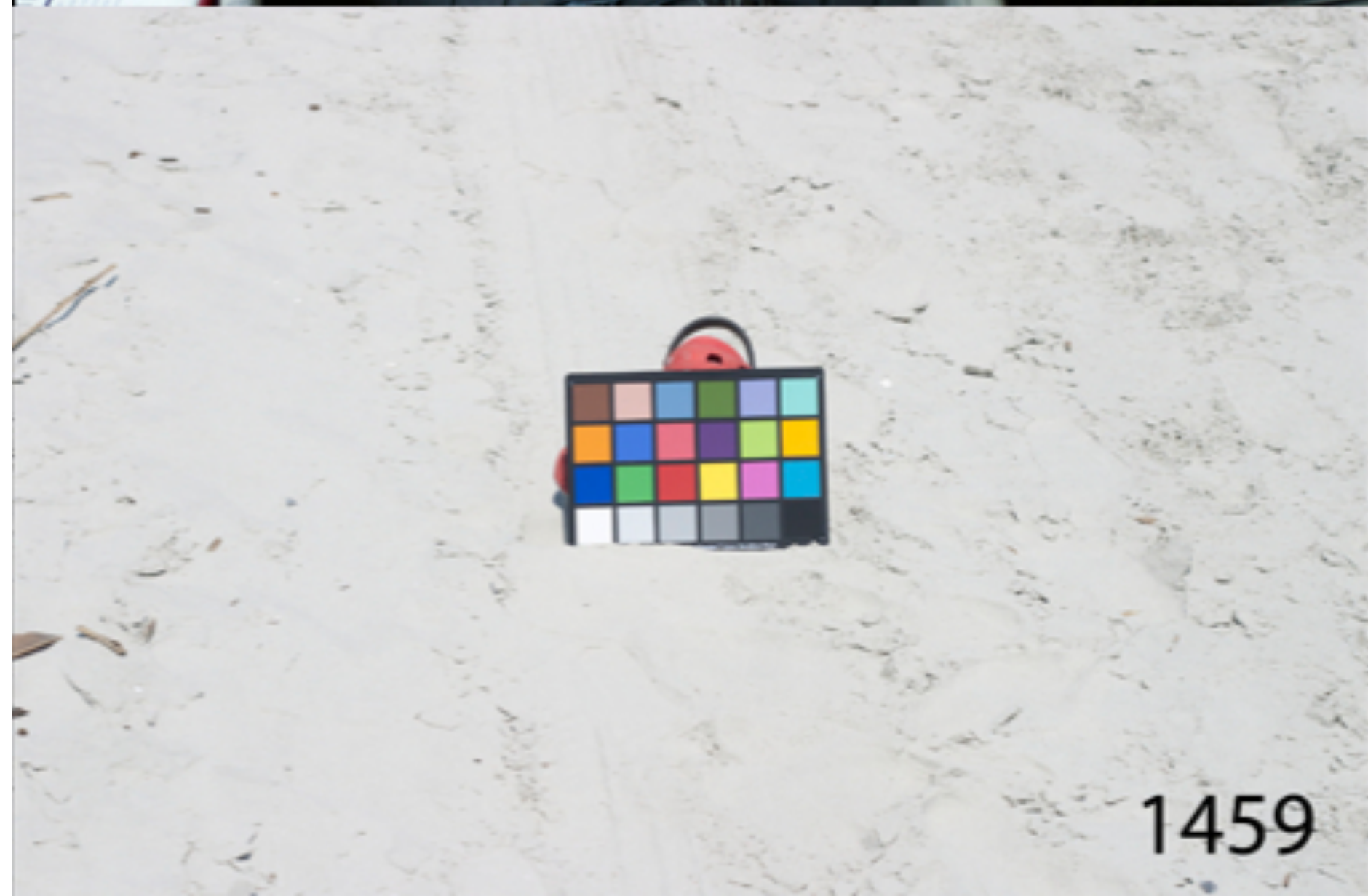

# Scene dependent camera responses

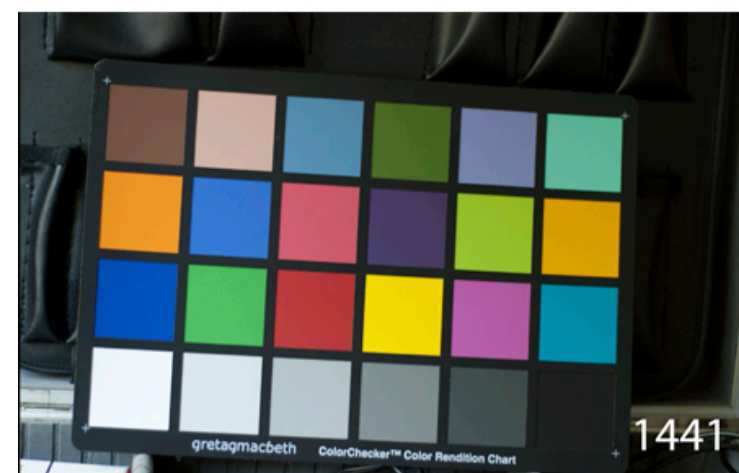
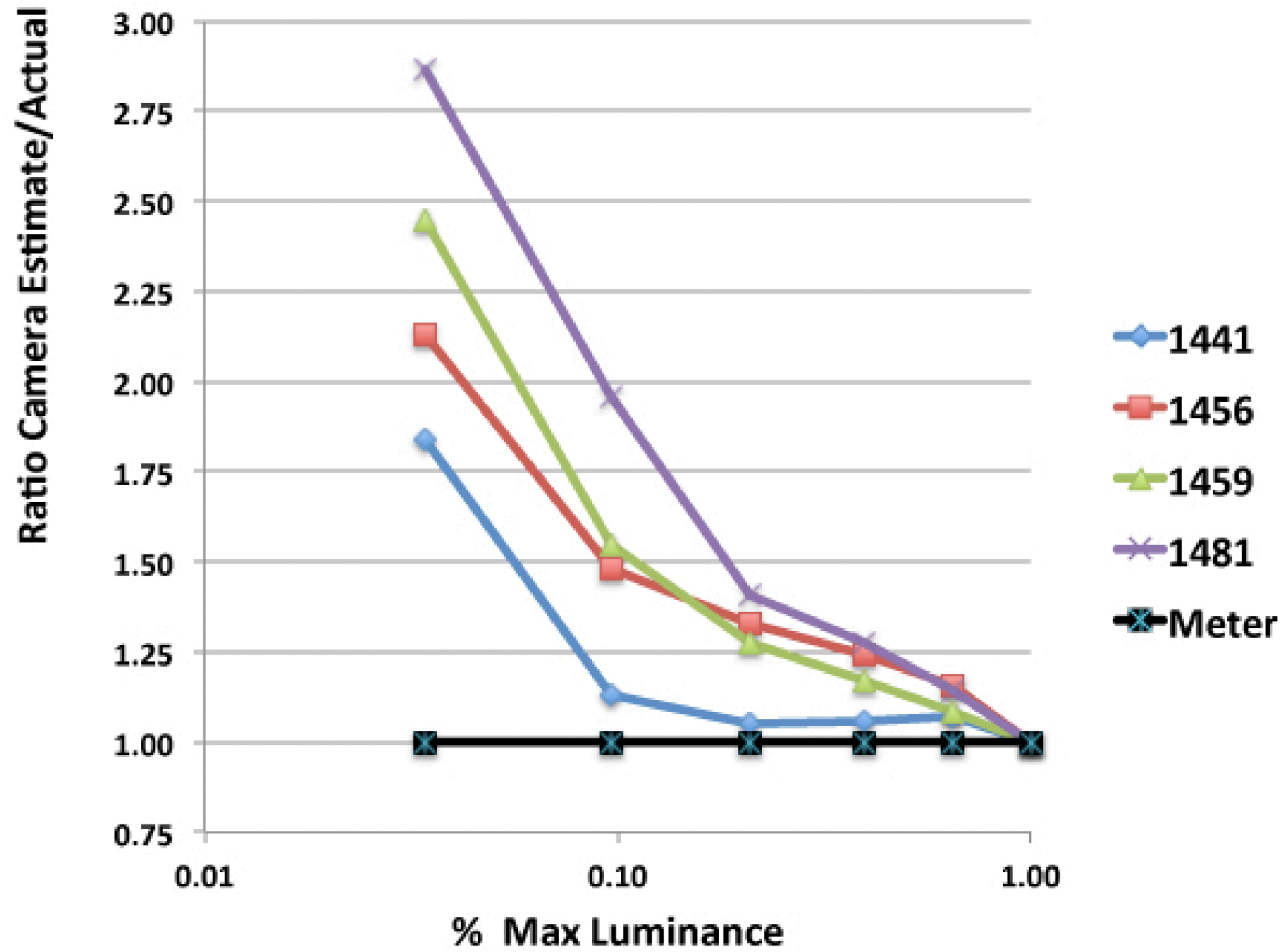

# Scene dependent camera responses

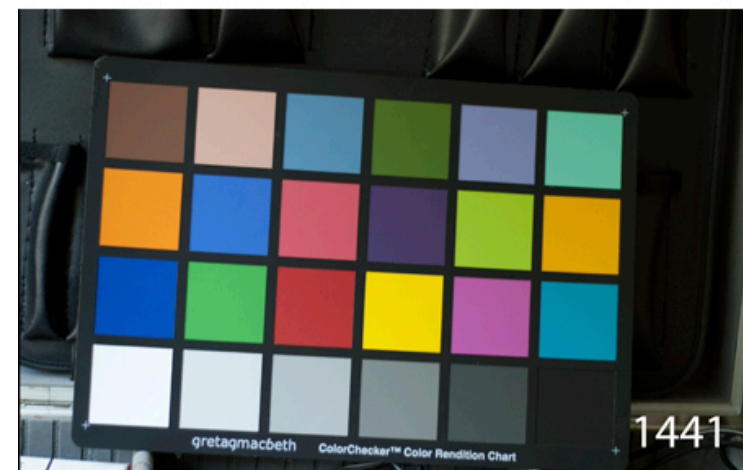
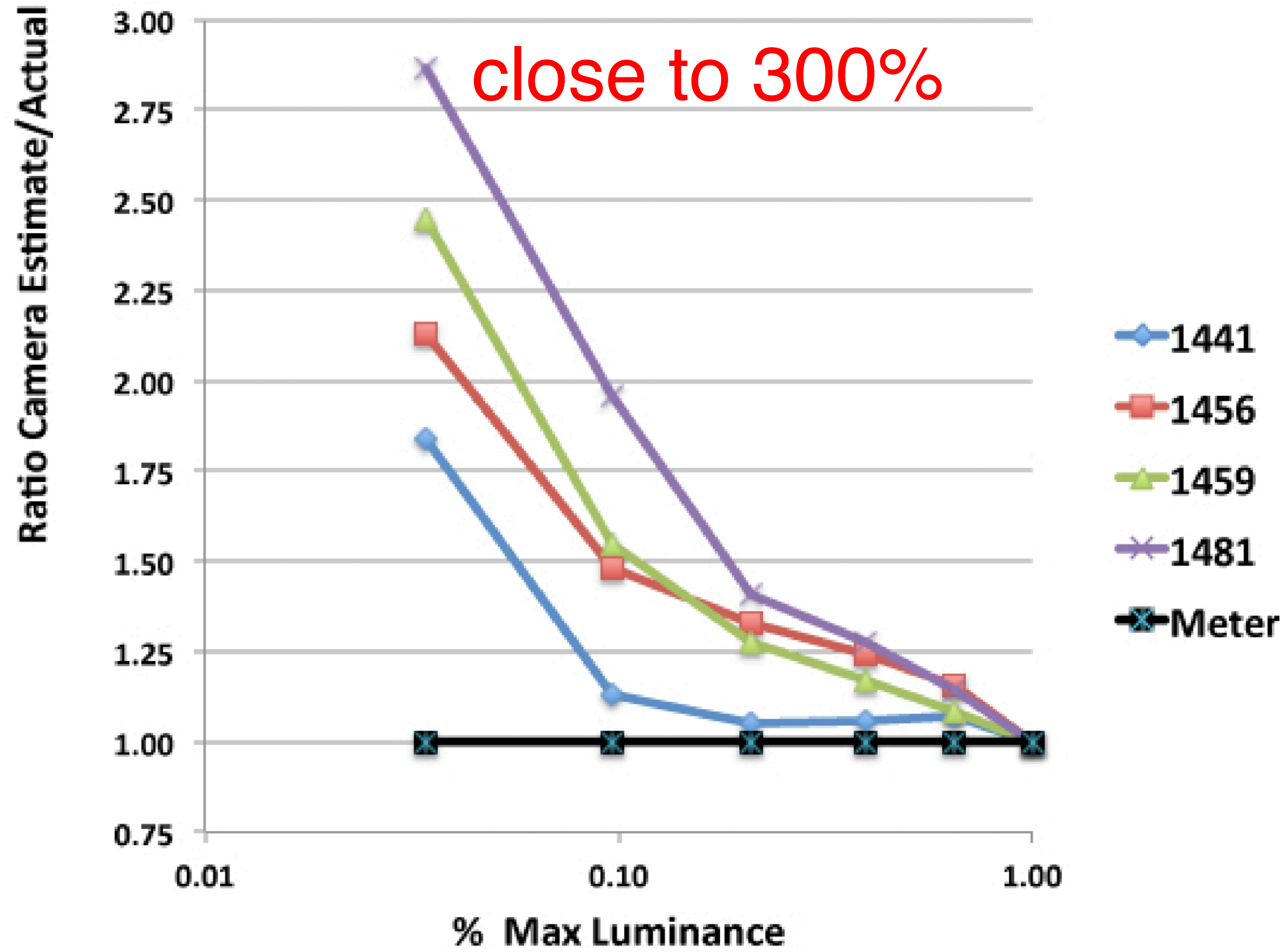

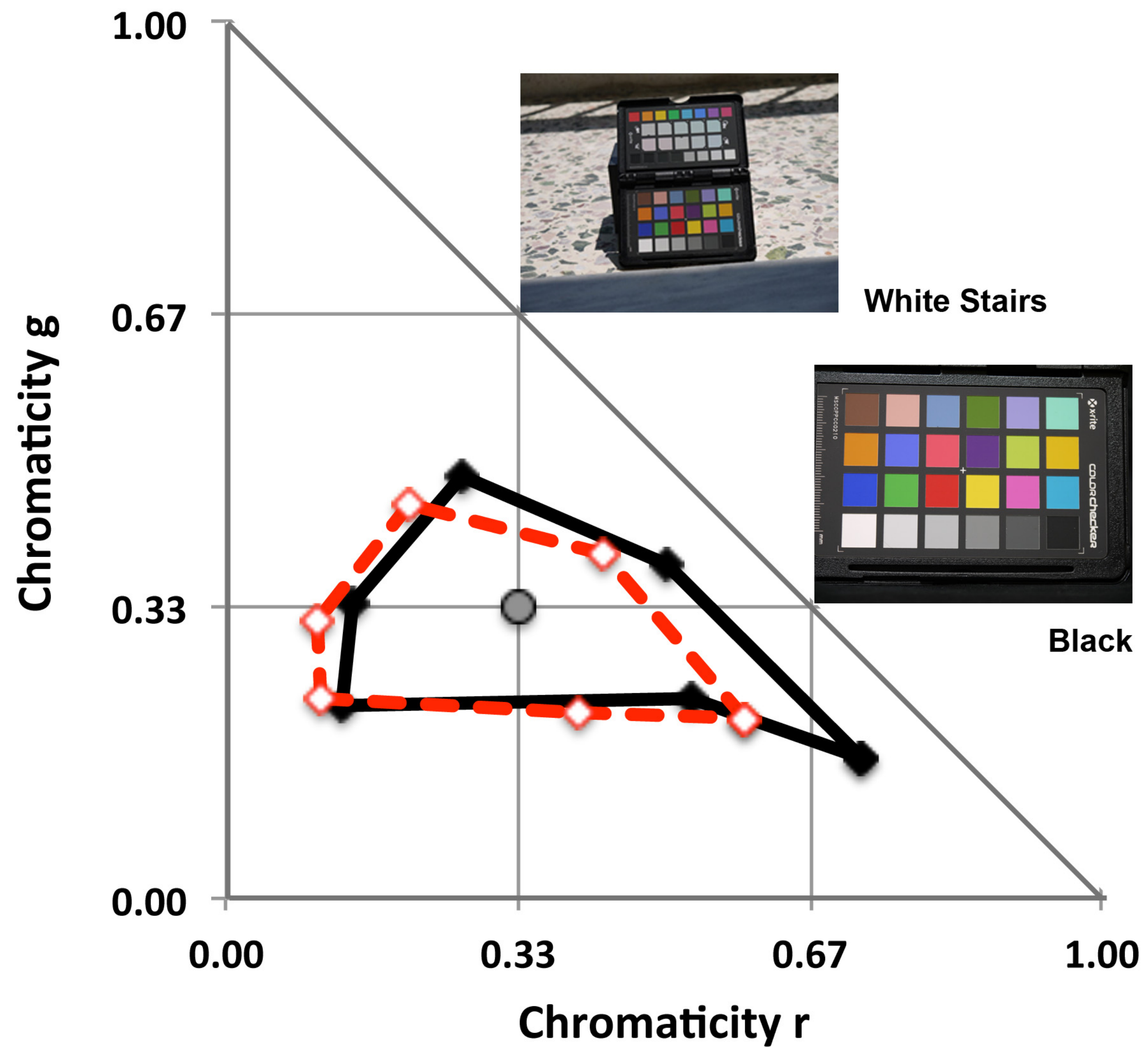

Black    White Stairs    G3

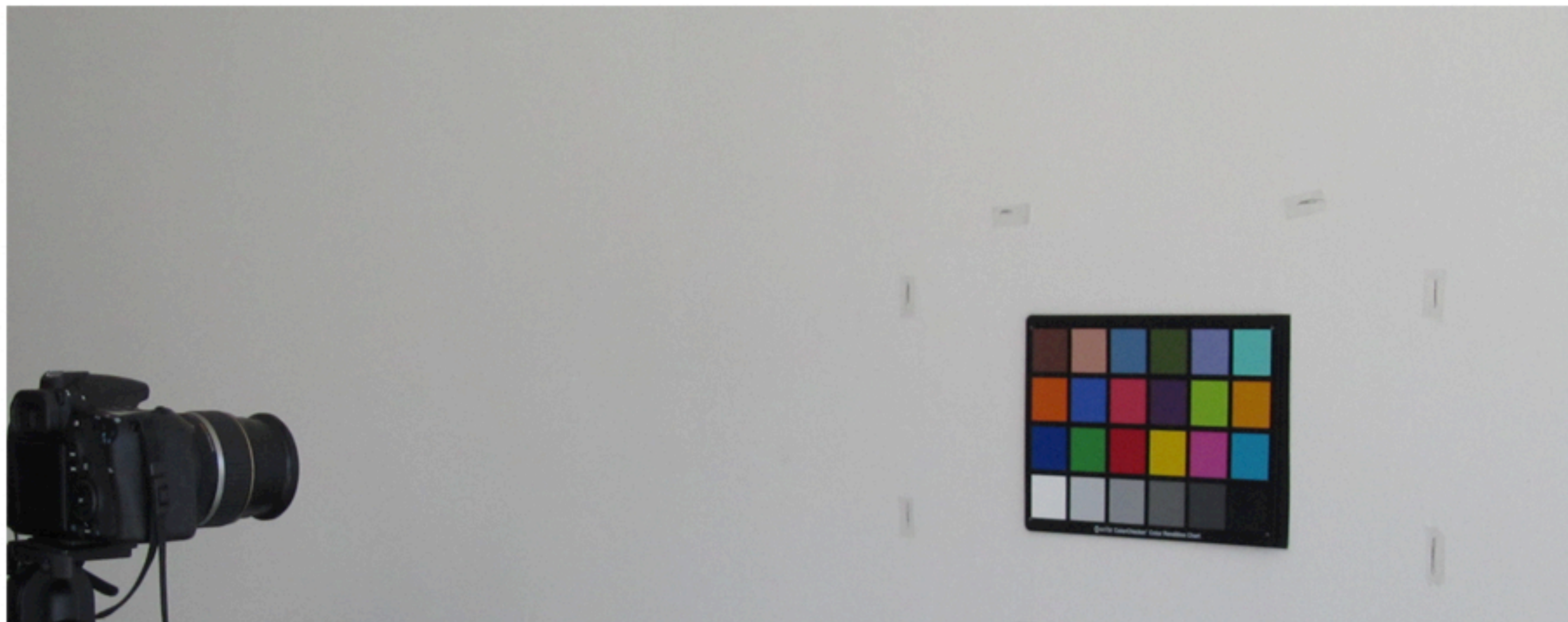
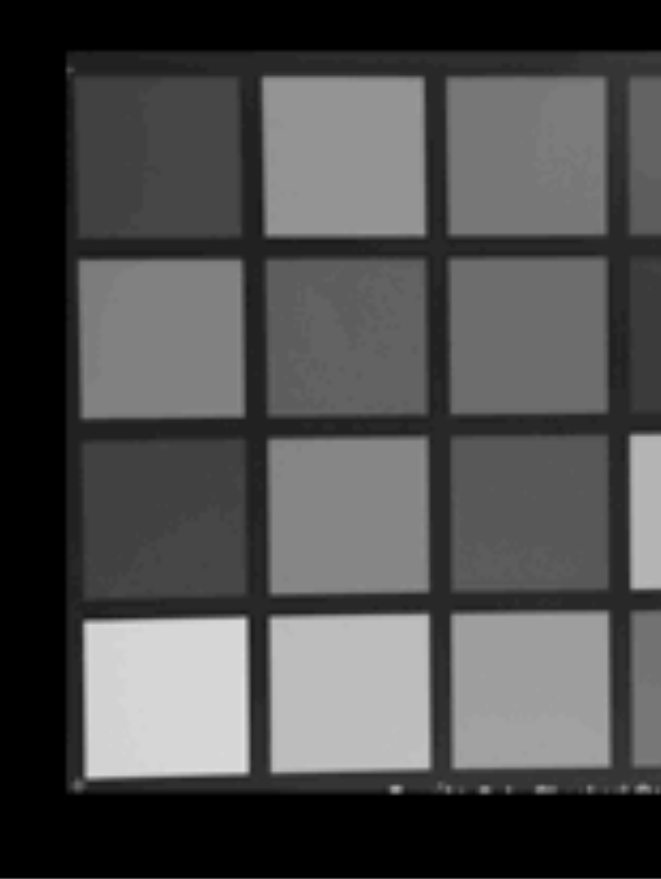
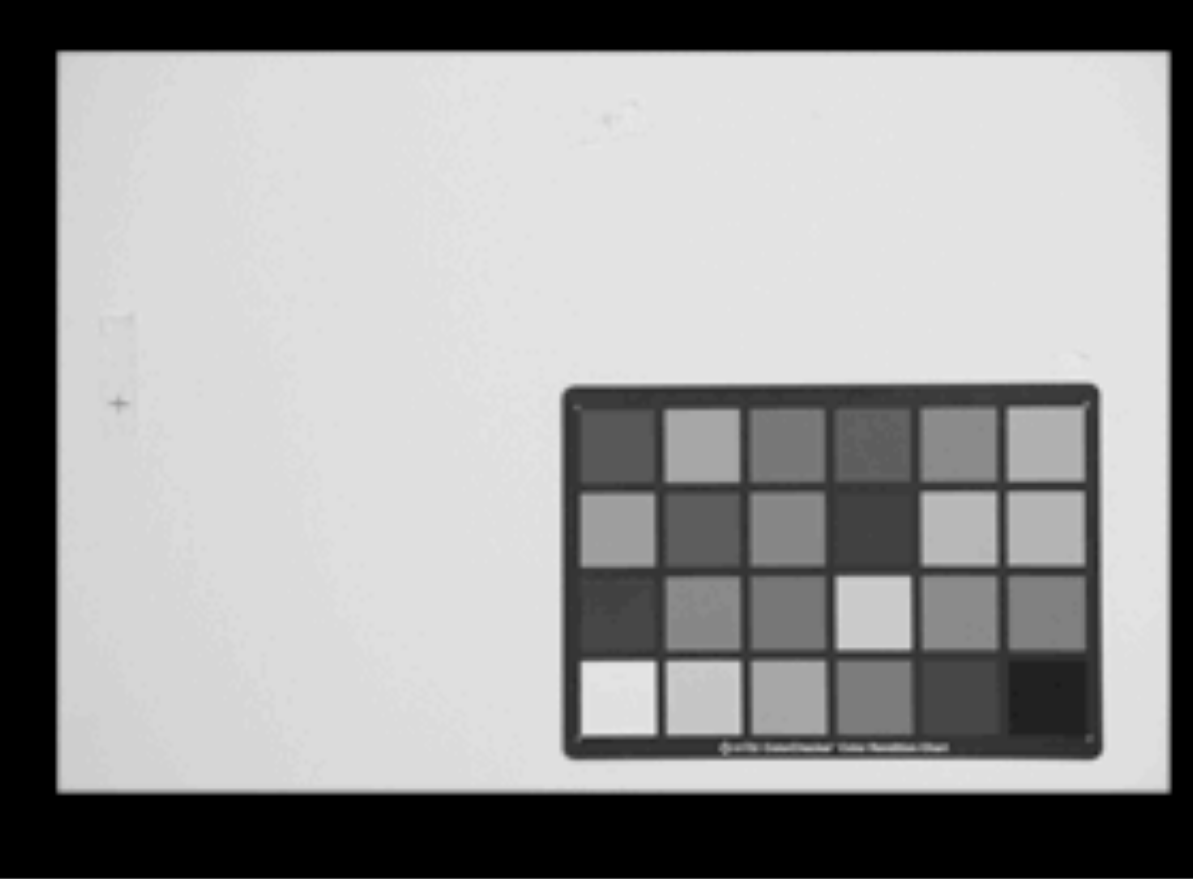
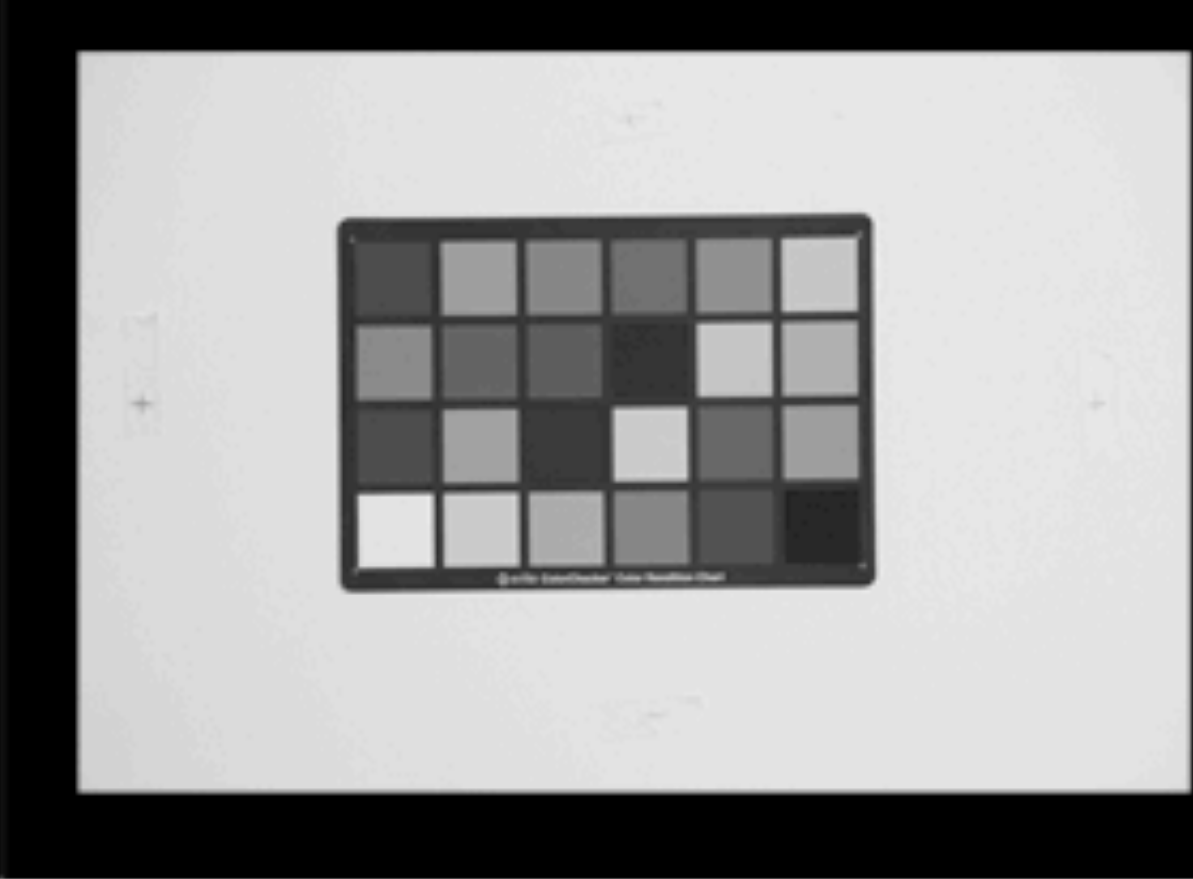
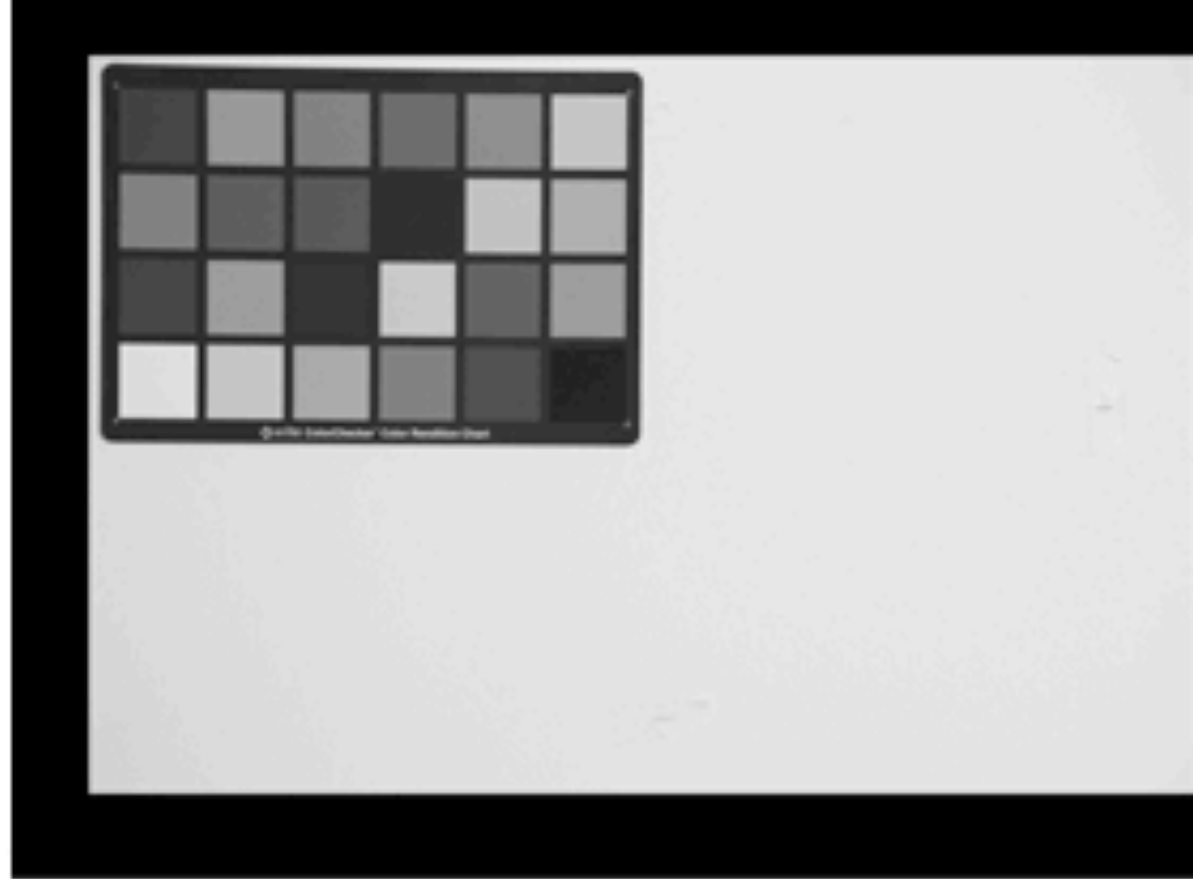

14 EV



10.9 EV

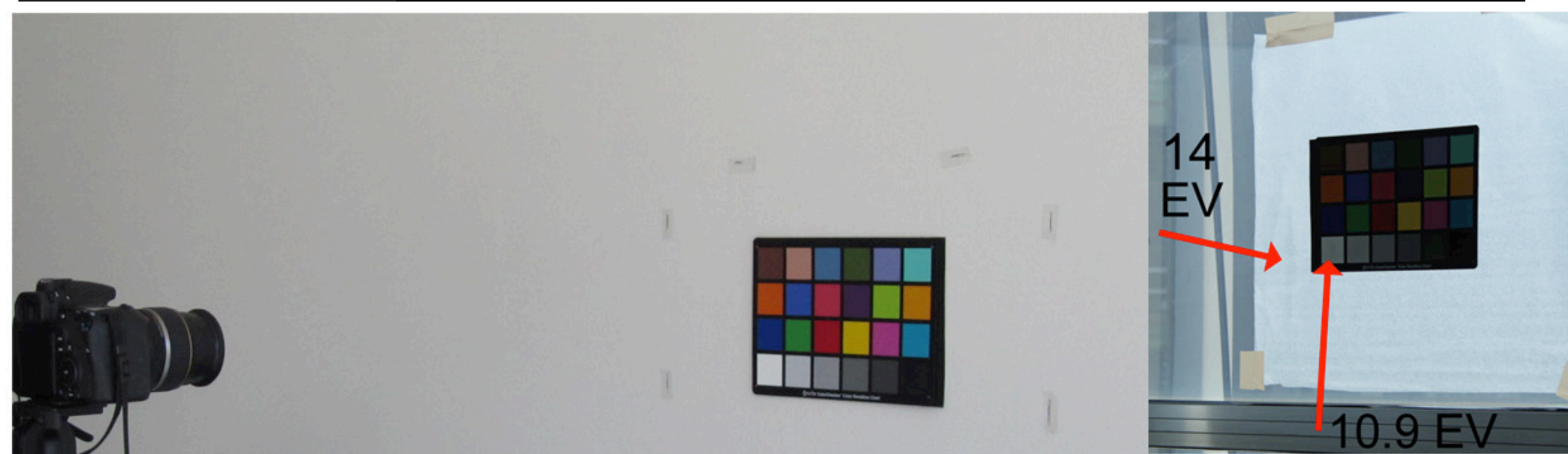
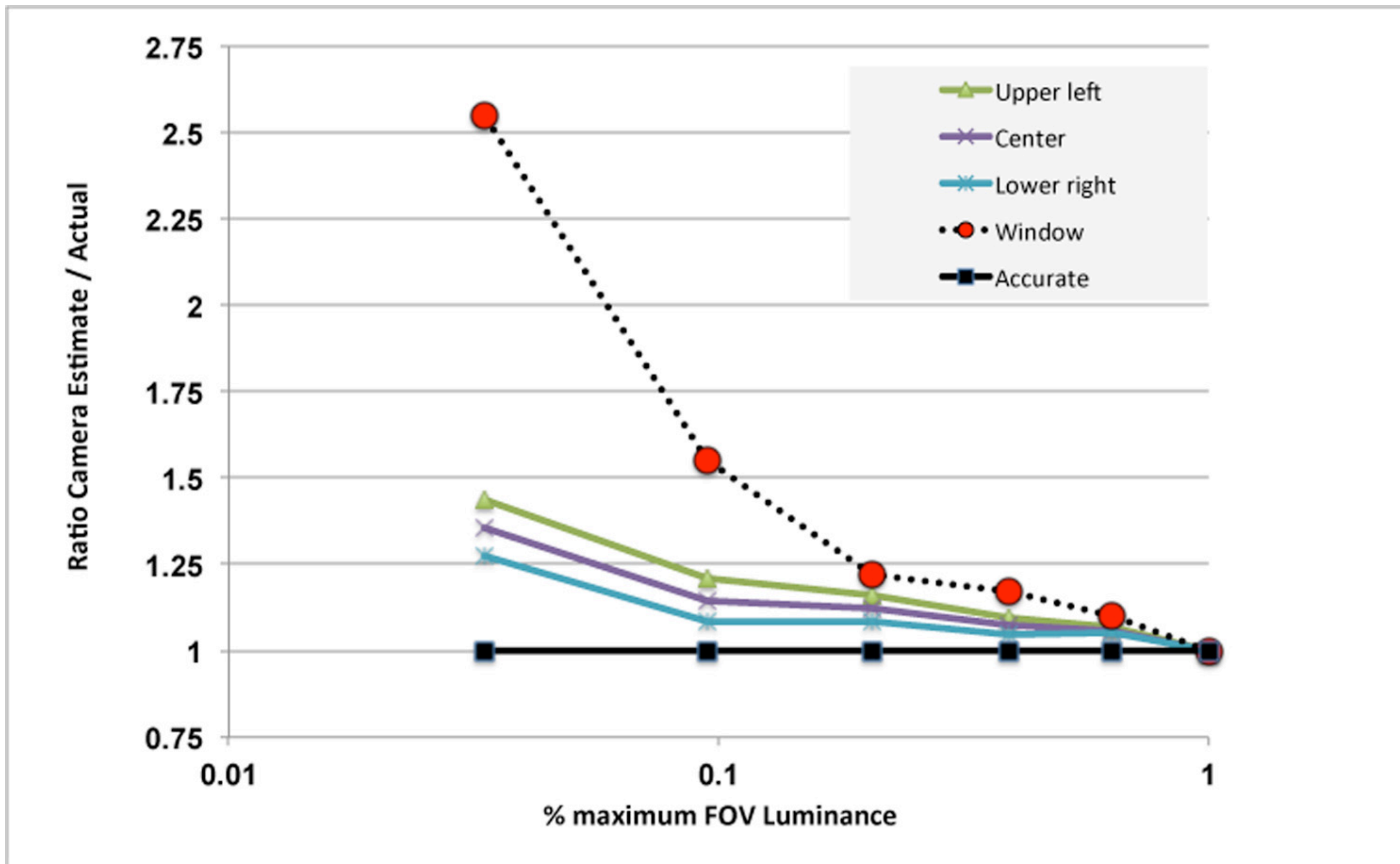



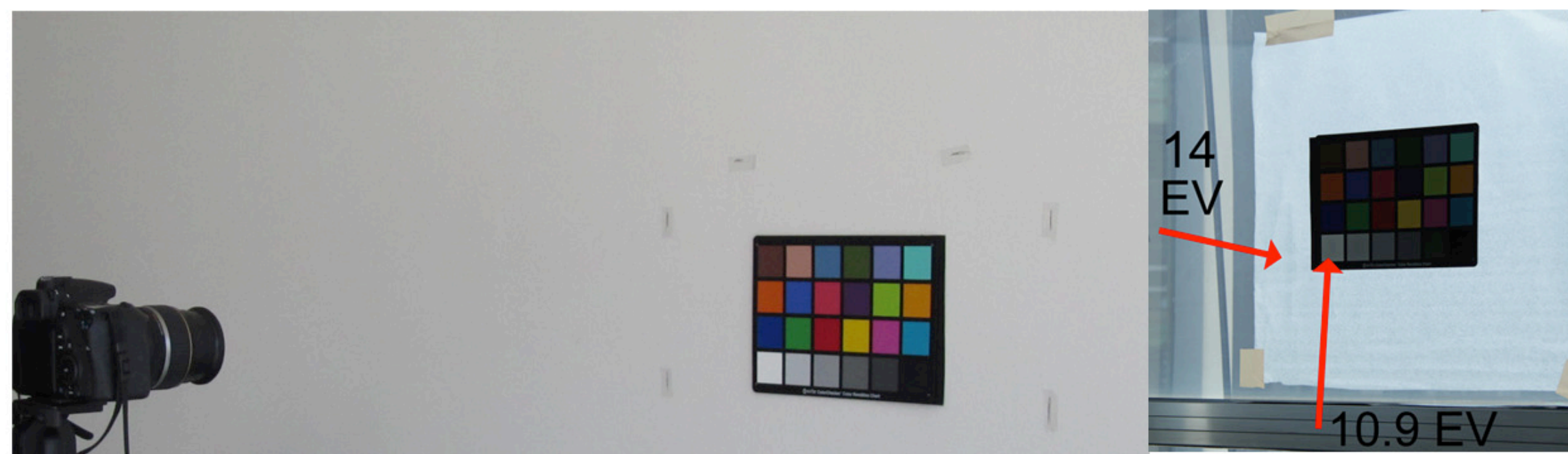
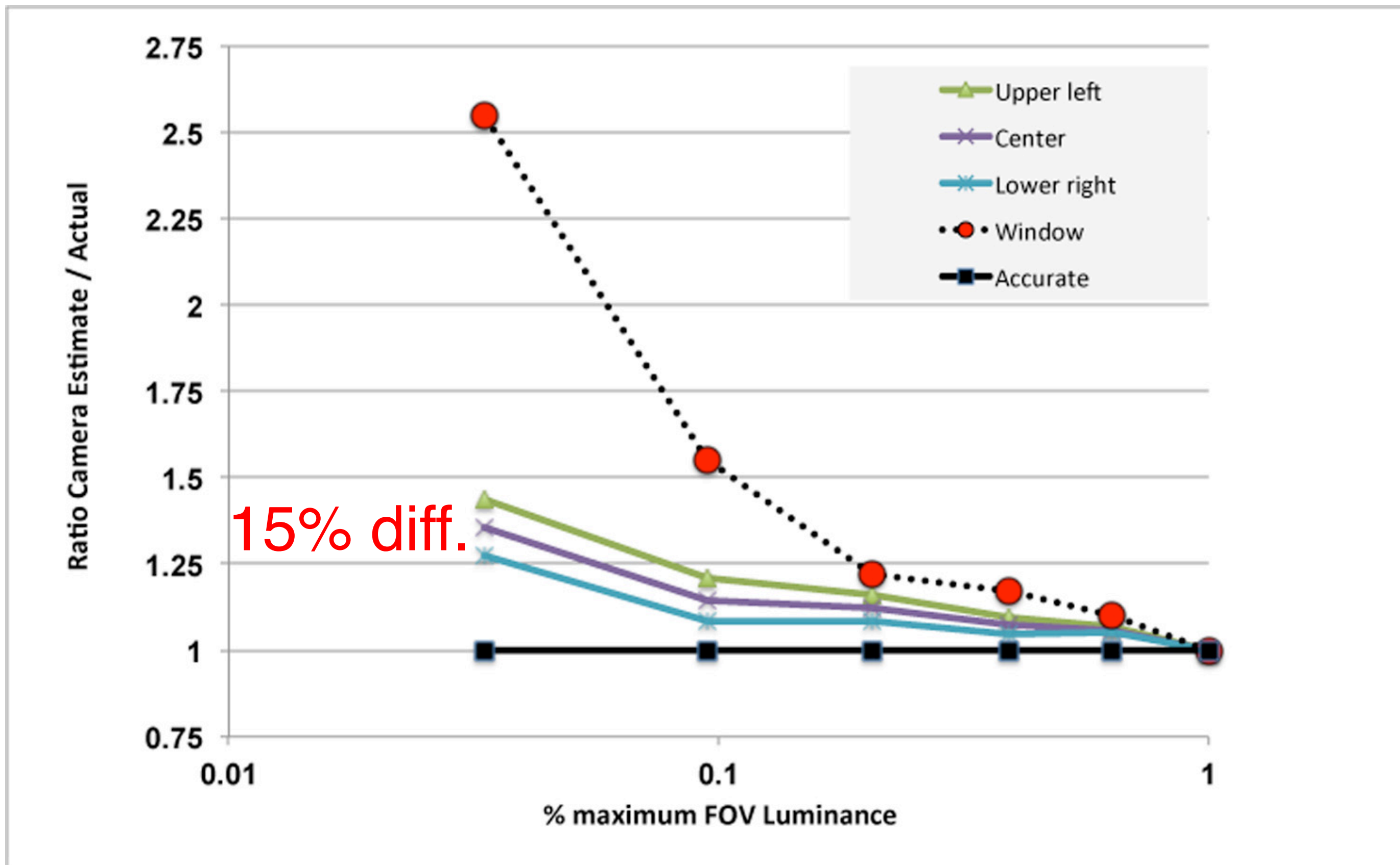

**Grandissima differenza  
nella misura ma  
praticamente invisibile  
per il nostro sistema  
visivo**



**Del perché la visione dei colori è spaziale e del perché non possiamo misurare colore e spettro con una macchina che usi un obiettivo**

**Alessandro Rizzi**  
**Dipartimento di Informatica**  
**Università degli Studi di Milano**

**Venerdì 18 Novembre 2022**

# Double Density Film Transparencies

Single =

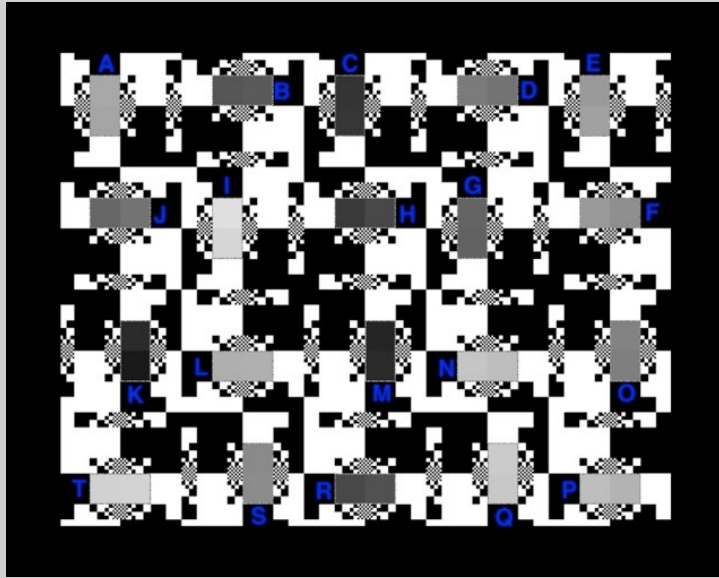

2.7 log<sub>10</sub> range

Double =  
(superimposed)

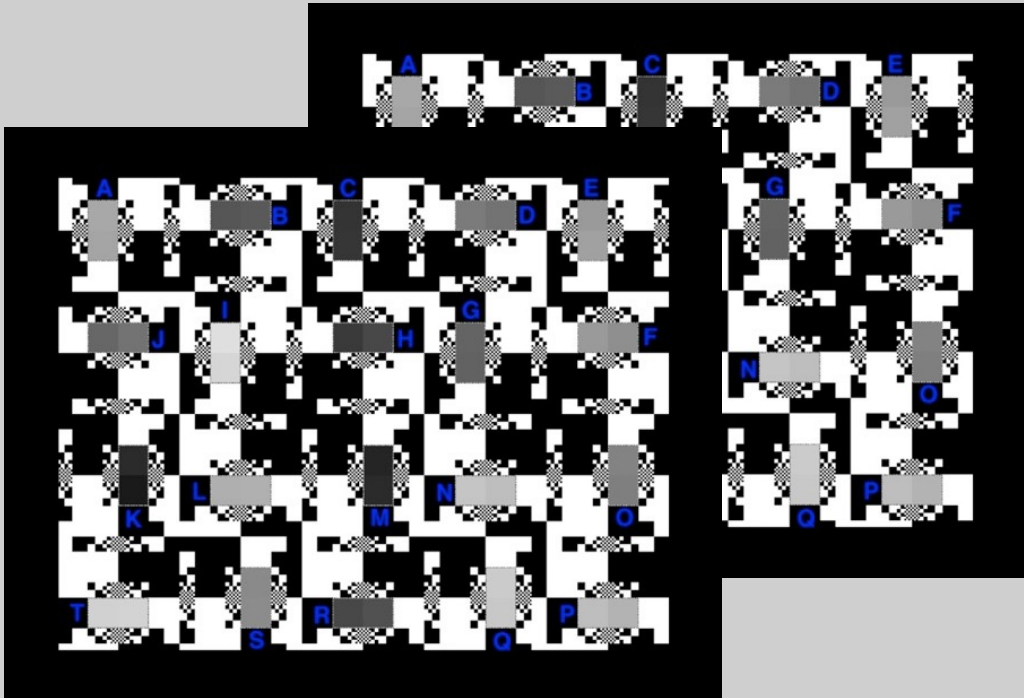

5.4 log<sub>10</sub> range

Target	Max cd/m <sup>2</sup>	Min cd/m <sup>2</sup>	Range:1	%Average cd/m <sup>2</sup>	O.D. Min	O.D. Max	O.D. Range
Single Contrast	6,680	13.6	490	50.01%	0.20	2.89	2.69
Double Contrast	4,215	0.018	239,883	50.00%	0.40	5.78	5.38

# Glare nell'occhio

## CIE Veiling Glare Standard

J. Vos and T. van den Berg (1999) collected a series of measurements for the 1999 CIE report. We used the formula referred to as number eight. The formula is:

$$L_{eq} / E_{gl} = \left[ 1 - 0.08 * (A / 70)^4 \right] * \left[ \frac{9.2 * 10^6}{[1 + (\theta / 0.046)^2]^{1.5}} + \frac{1.5 * 10^5}{[1 + (\theta / 0.045)^2]^{1.5}} \right] +$$
$$+ \left[ 1 - 1.6 * (A / 70)^4 \right] * \left\{ \left[ \frac{400}{1 + (\theta / 0.1)^2} + 3 * 10^{-8} * \theta^2 \right] + p \left[ \frac{1300}{[1 + (\theta / 0.1)^2]^{1.5}} + \frac{0.8}{[1 + (\theta / 0.045)^2]^{0.5}} \right] \right\} + 2.5 * 10^{-3} * p$$

where  $\theta$  is the viewing angle from the point from which the light is spread causing the veiling glare, A is the age of the observer, and p is his/her iris pigmentation. In the calculation we used an age of 25 and brown Caucasian pigment.

We converted this formula into a convolution filter.

CIE (2002) 146 CIE equations for disability glare, 146/147: CIE Collection on Glare.

Franssen L & Coppens JE (2007) Straylight at the retina: Scattered papers, thesis, Universiteit van Amsterdam, <http://dare.uva.nl/record/215172>.

Vos J & van den Berg T (1999) Disability Glare, CIE Research note 135/1, ISBN 3 900734 97 6.

Vos J, Walraven J, & van Meeteren A (1976) Light Profiles of the Foveal Image of a Point Source, Vision Res, 16:215-219.

- B. CIE Glare Spread Function

CIE Veiling Glare Standard

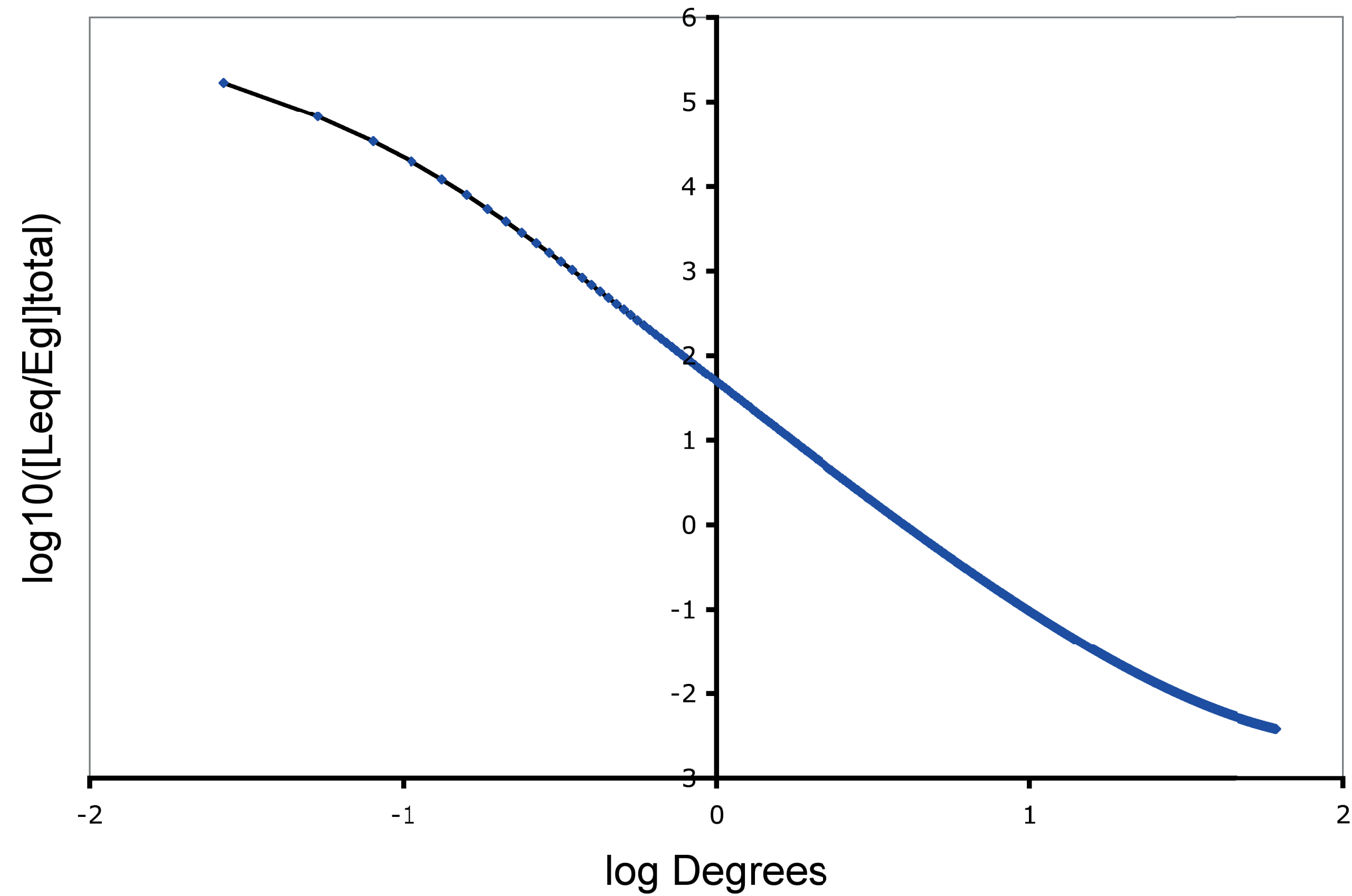

# Calcoliamo cosa arriva sulla retina

Scene

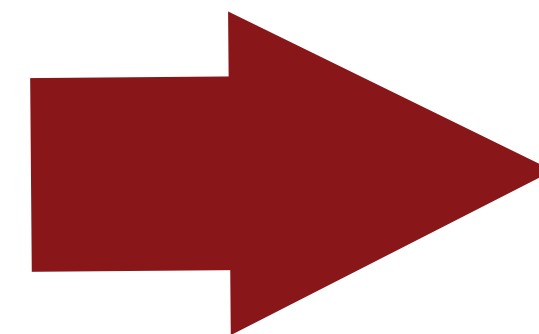
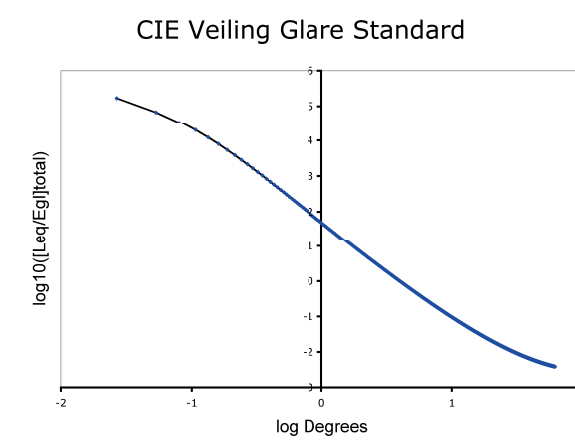
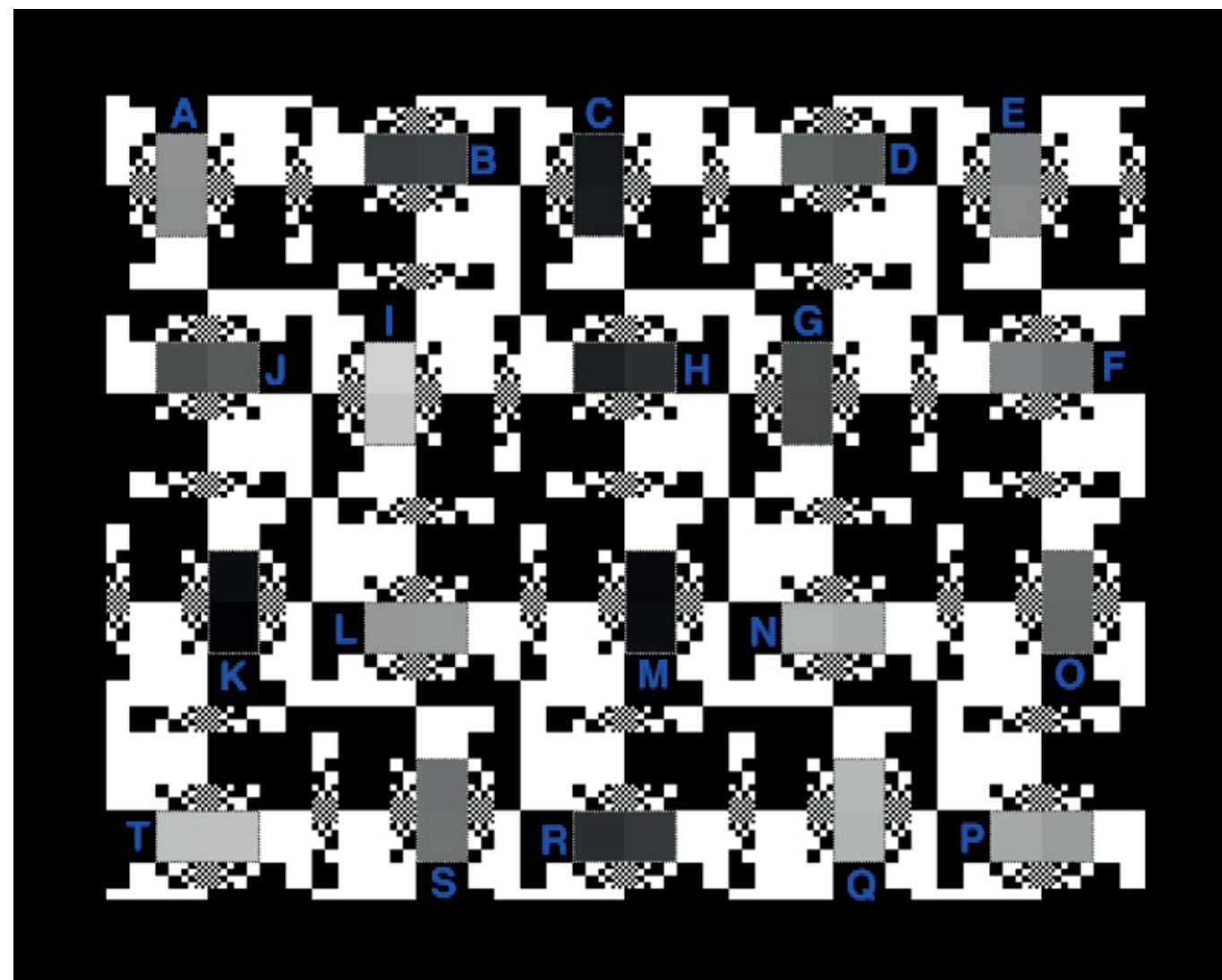

Retina



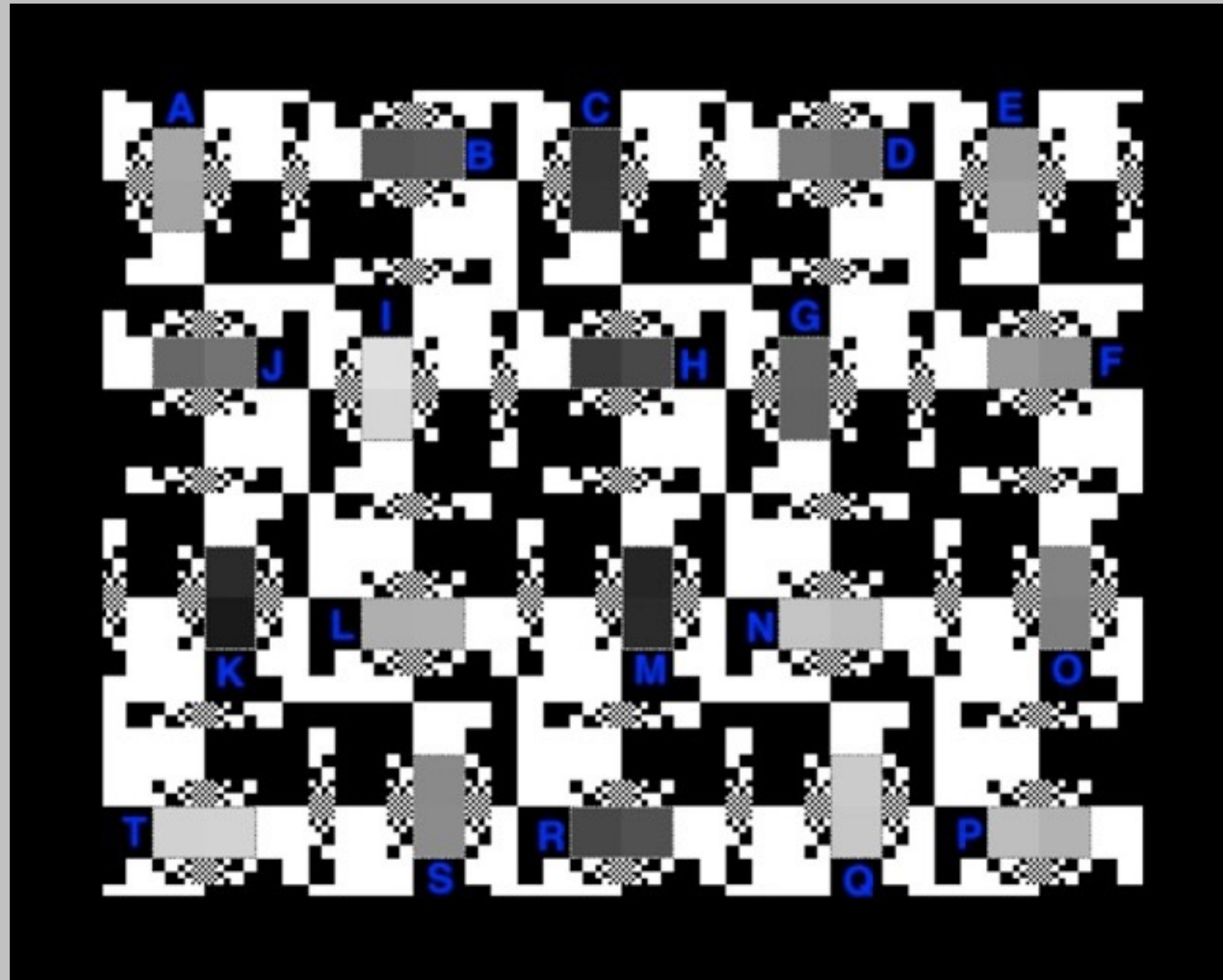

**Dynamic Range = 5.4 OD  
or 251,189:1**

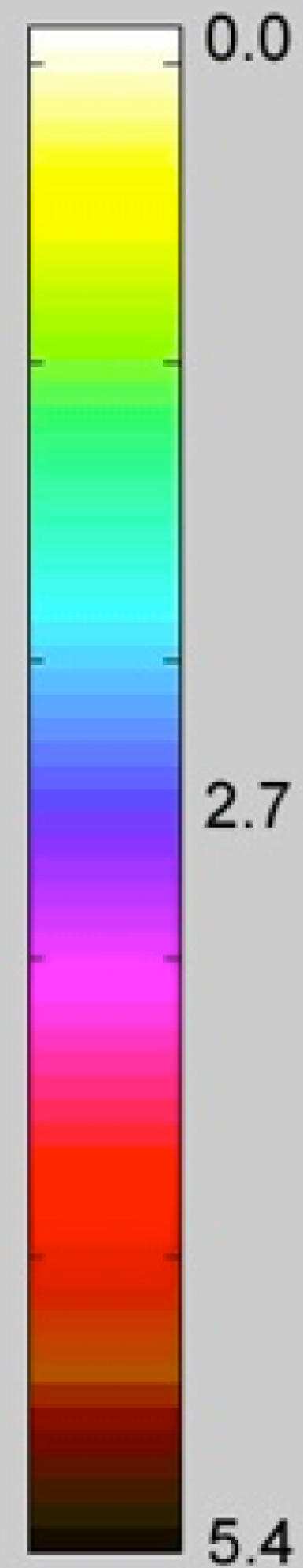

Optical Density

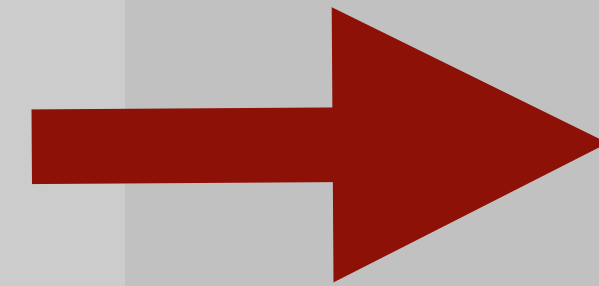

**False-color LookUpTable (LUT)**



# Target Contrast

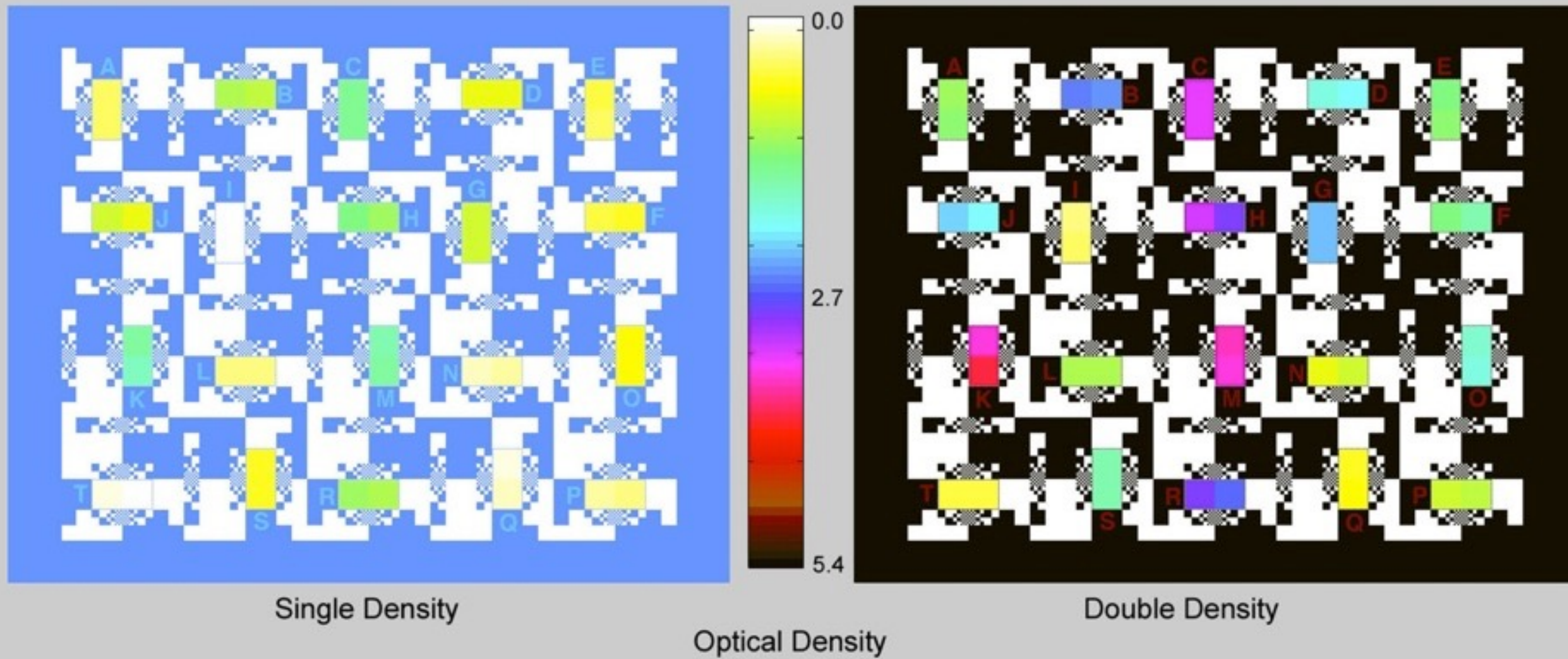

Range 500:1

Range 250,000:1

# Retinal Contrast

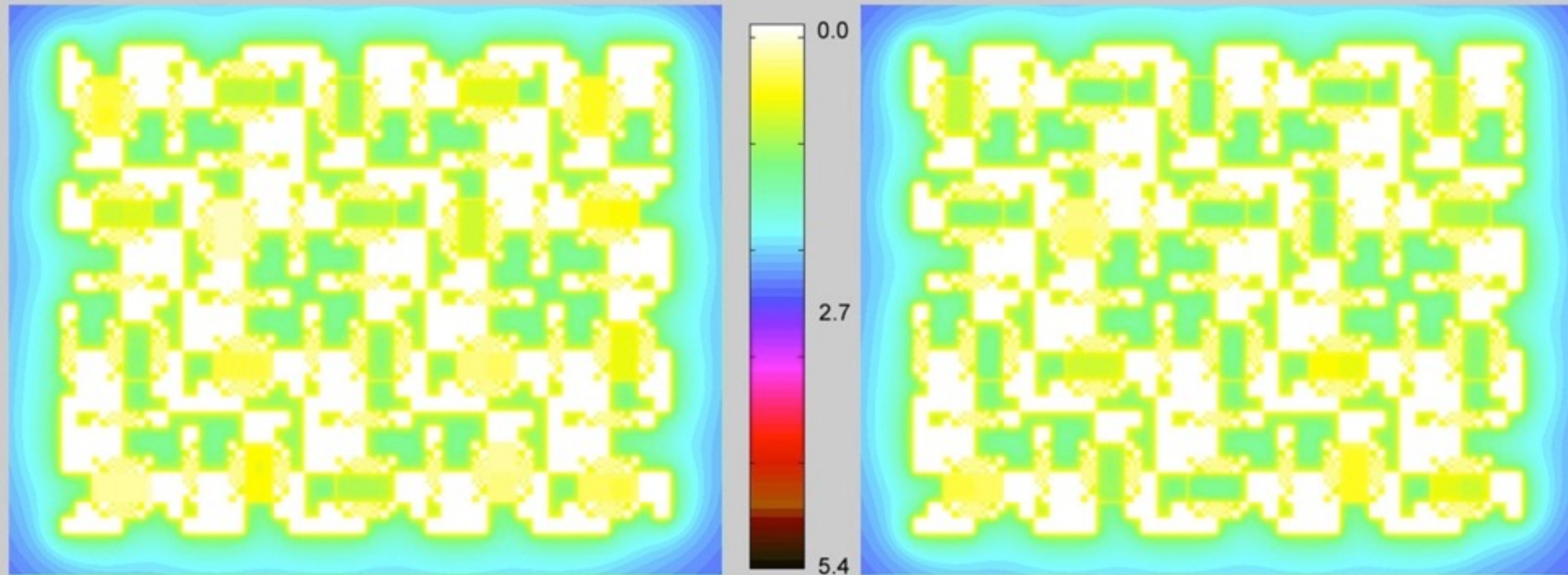

Single Density

Optical Density

Double Density

Range 100:1

Range 150:1

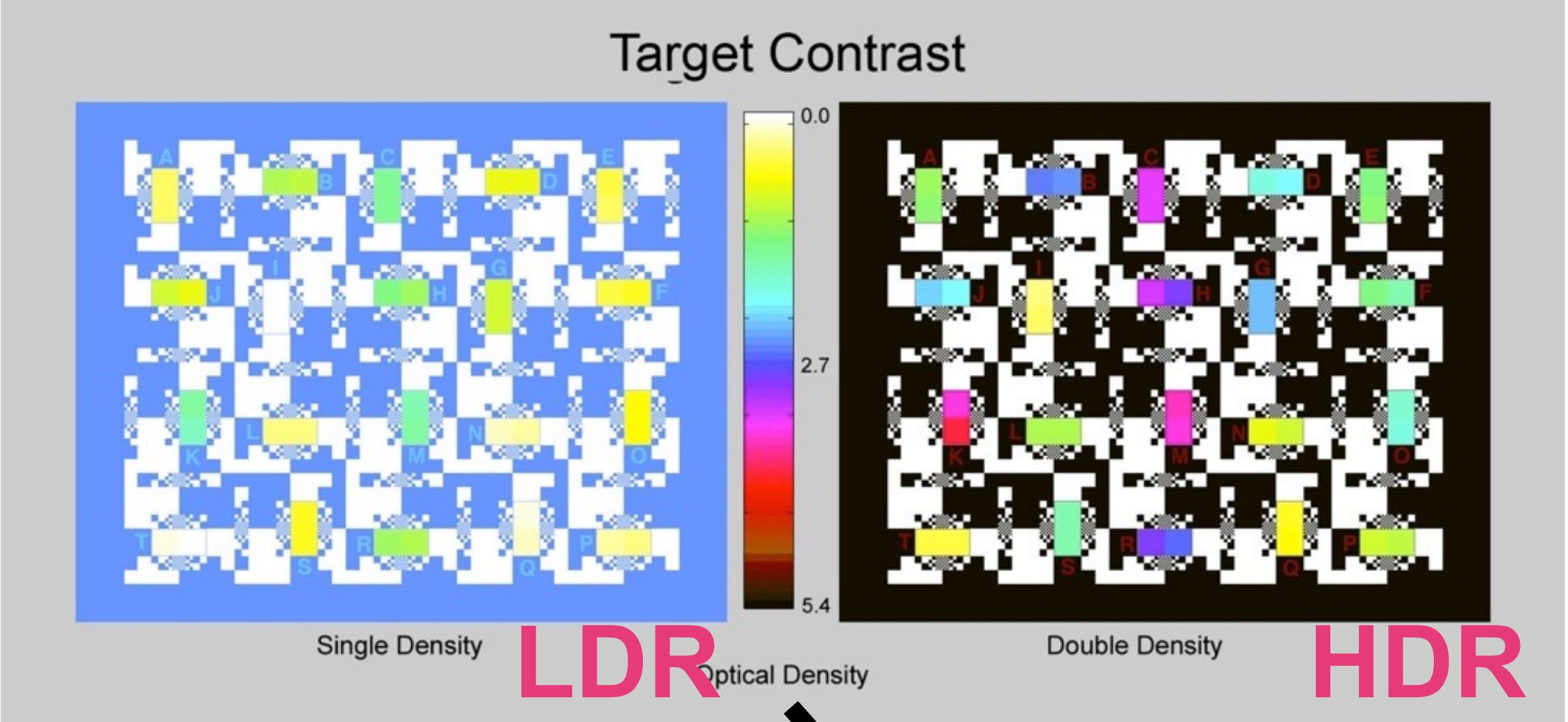

Scene Luminance

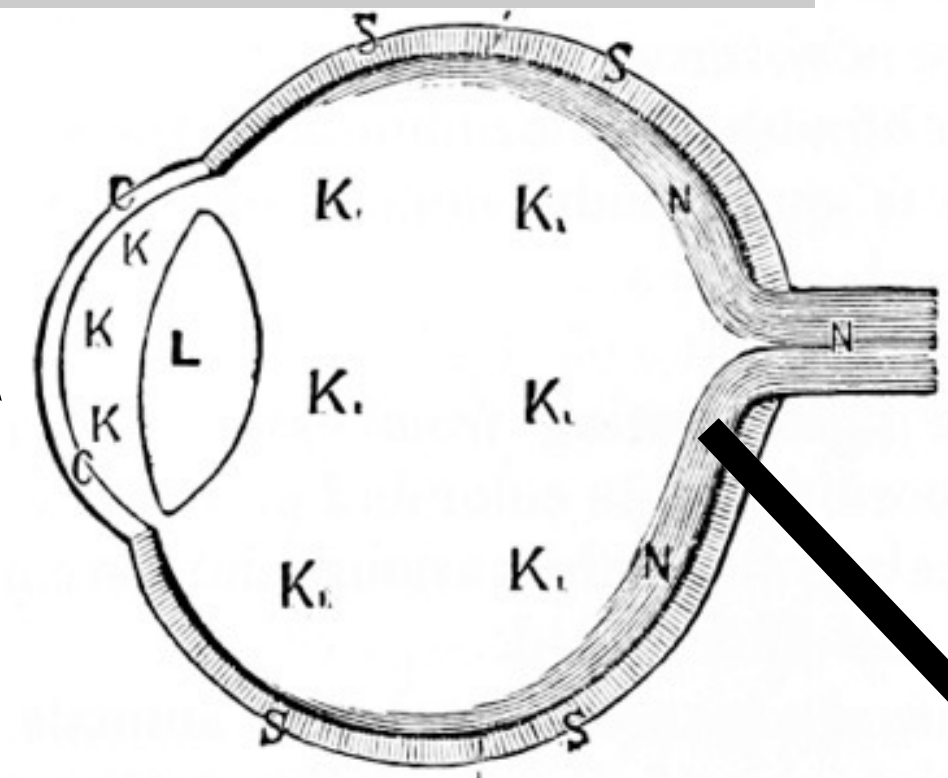

Retinal Luminance

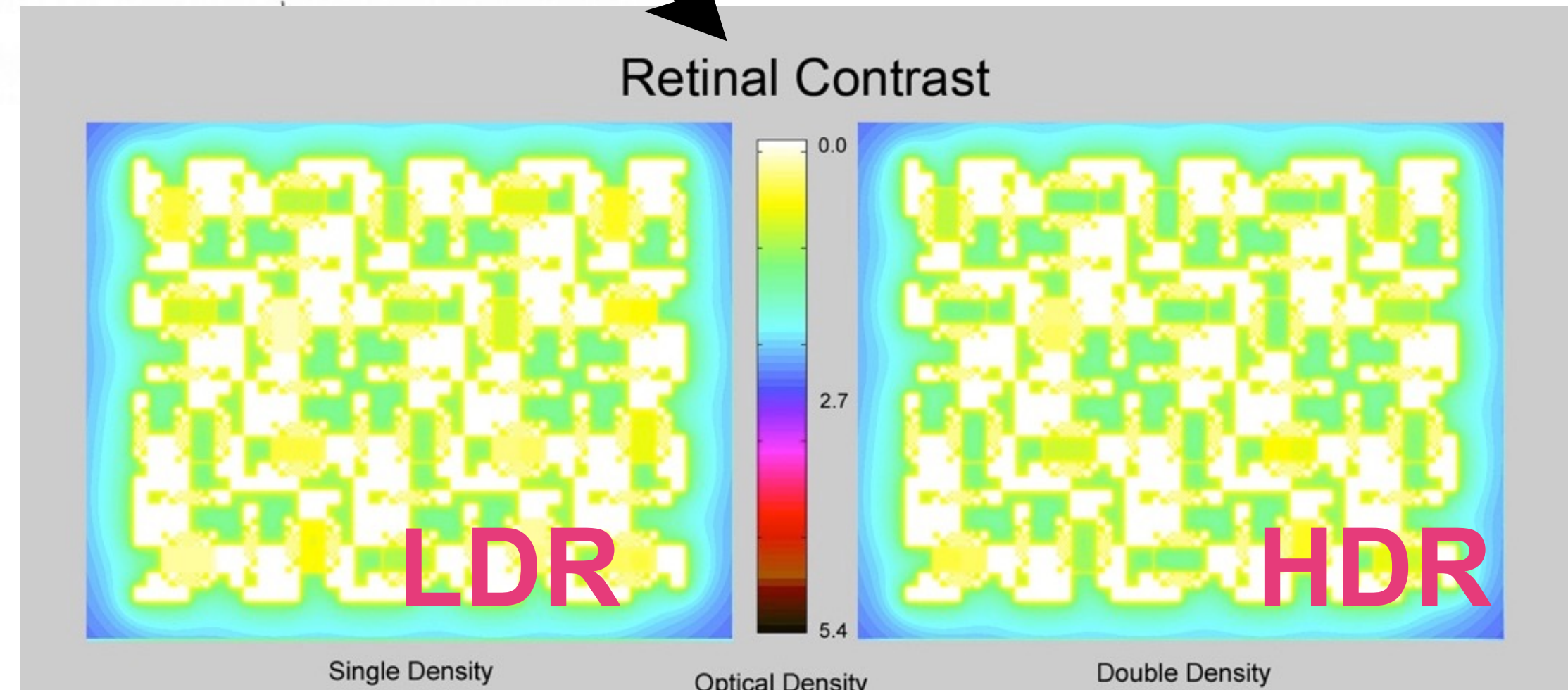

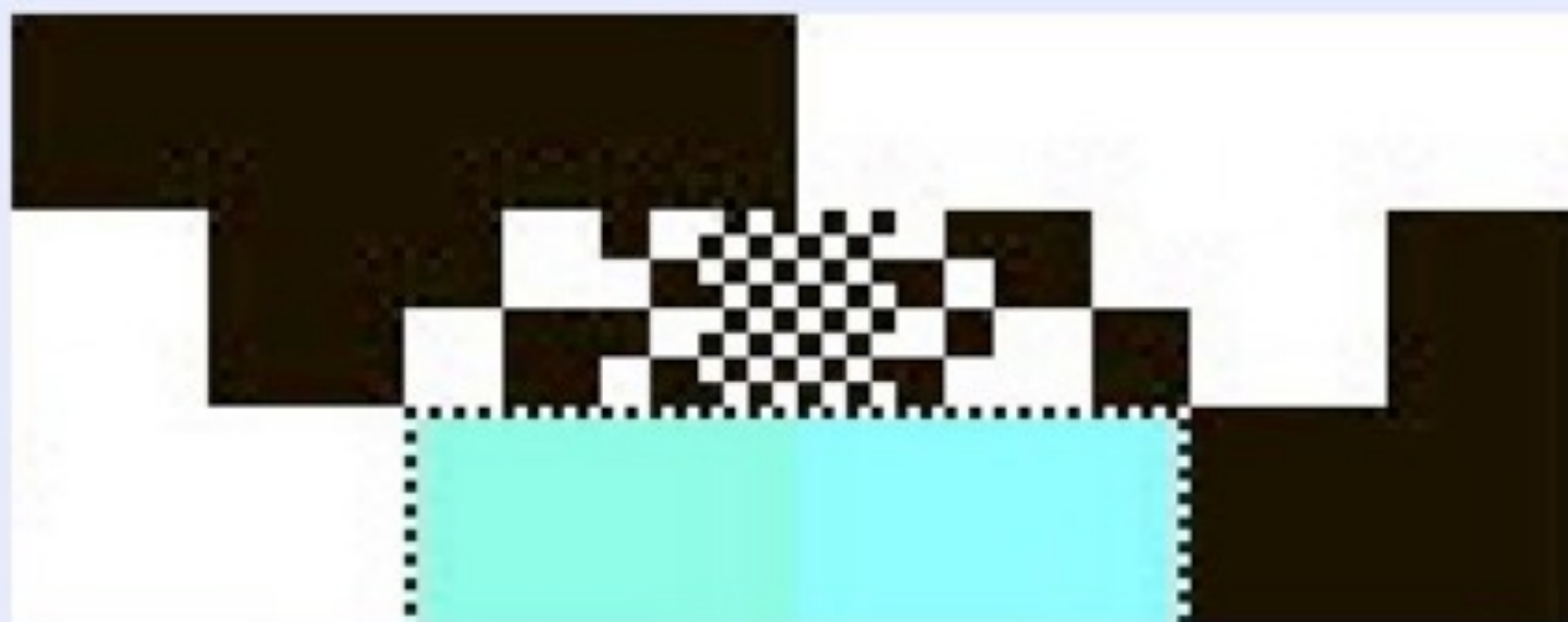
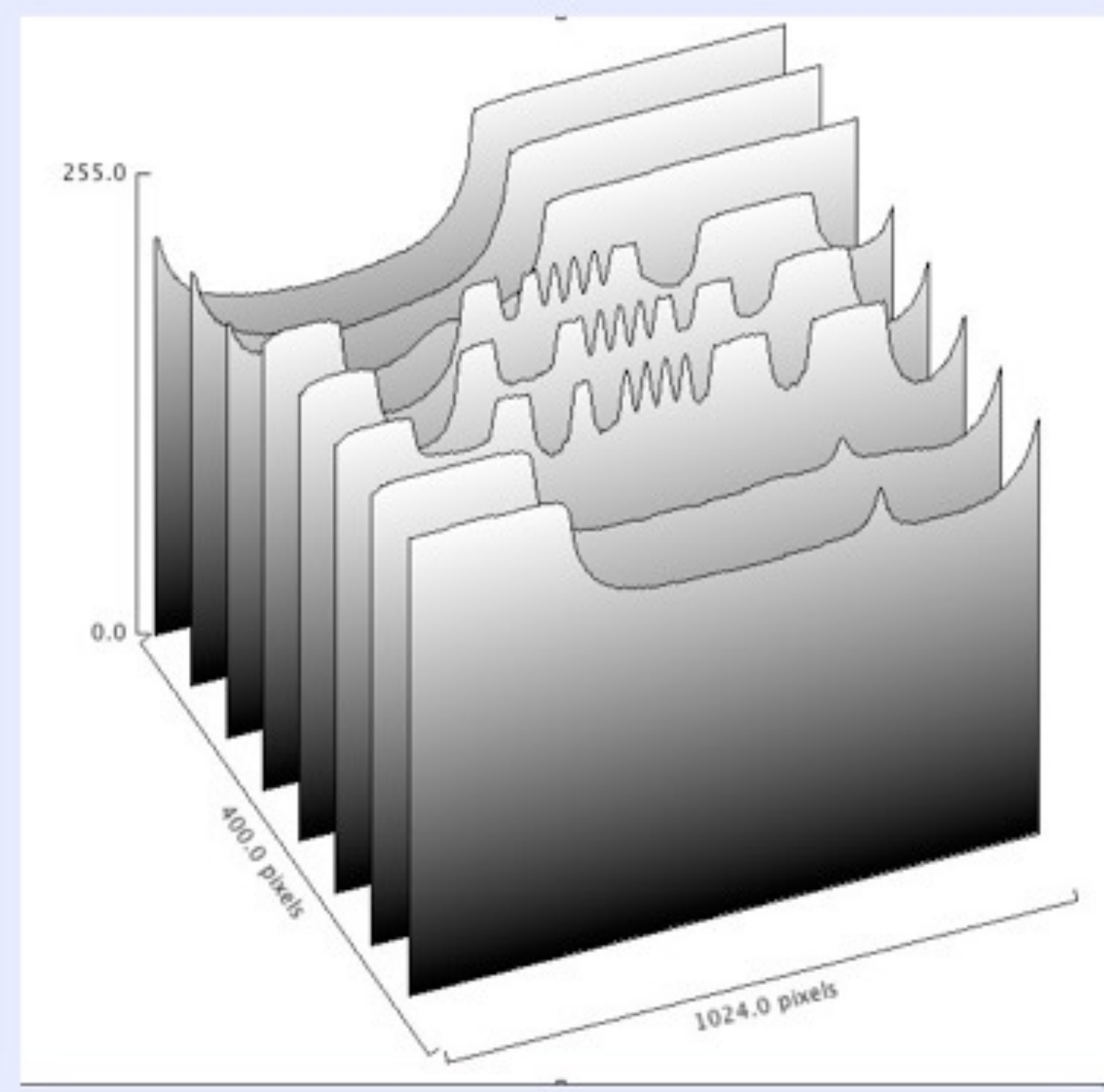
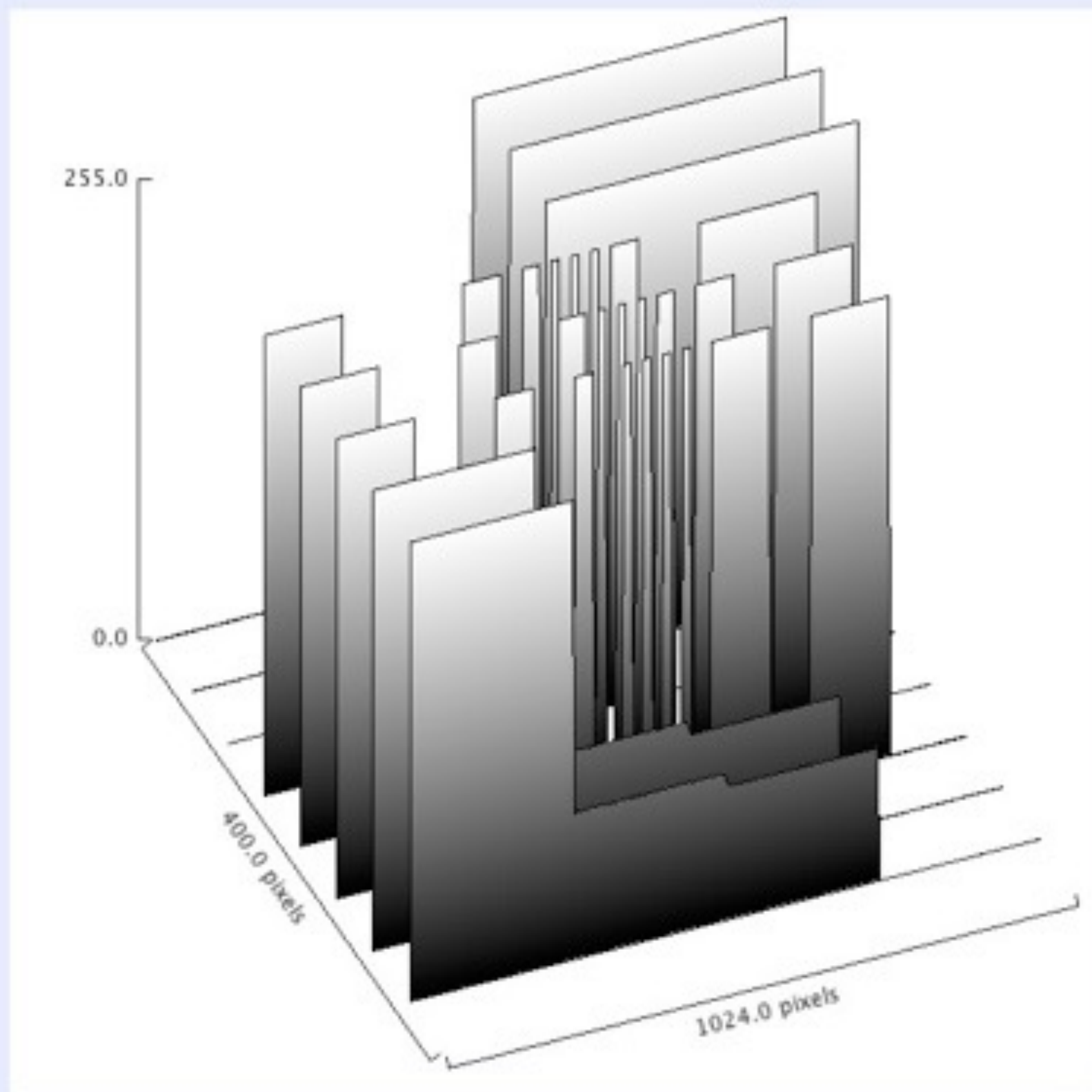

I bordi diventano gradienti sulla retina

# **Effetto Cornsweet**

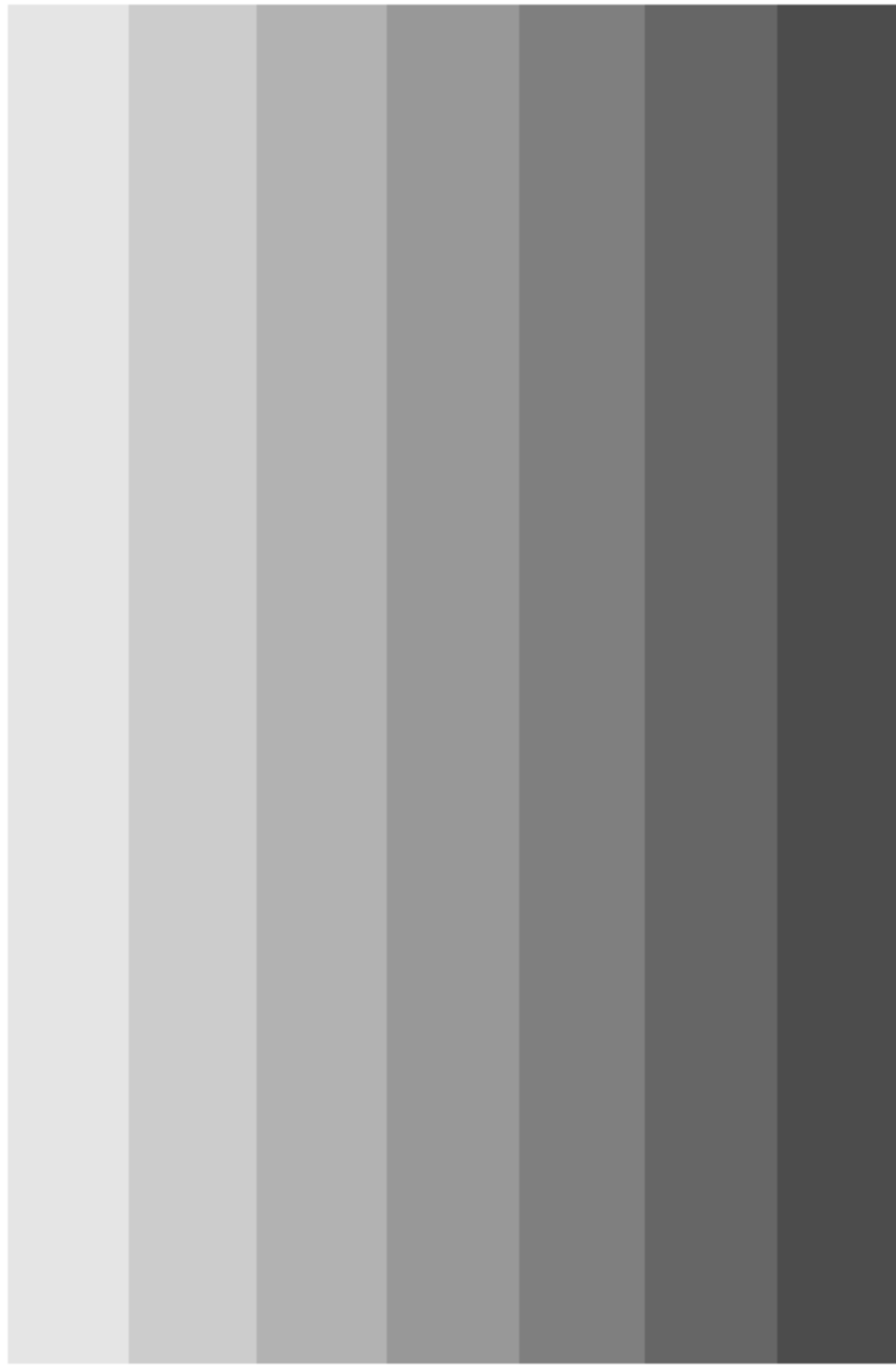

# Koffka ring

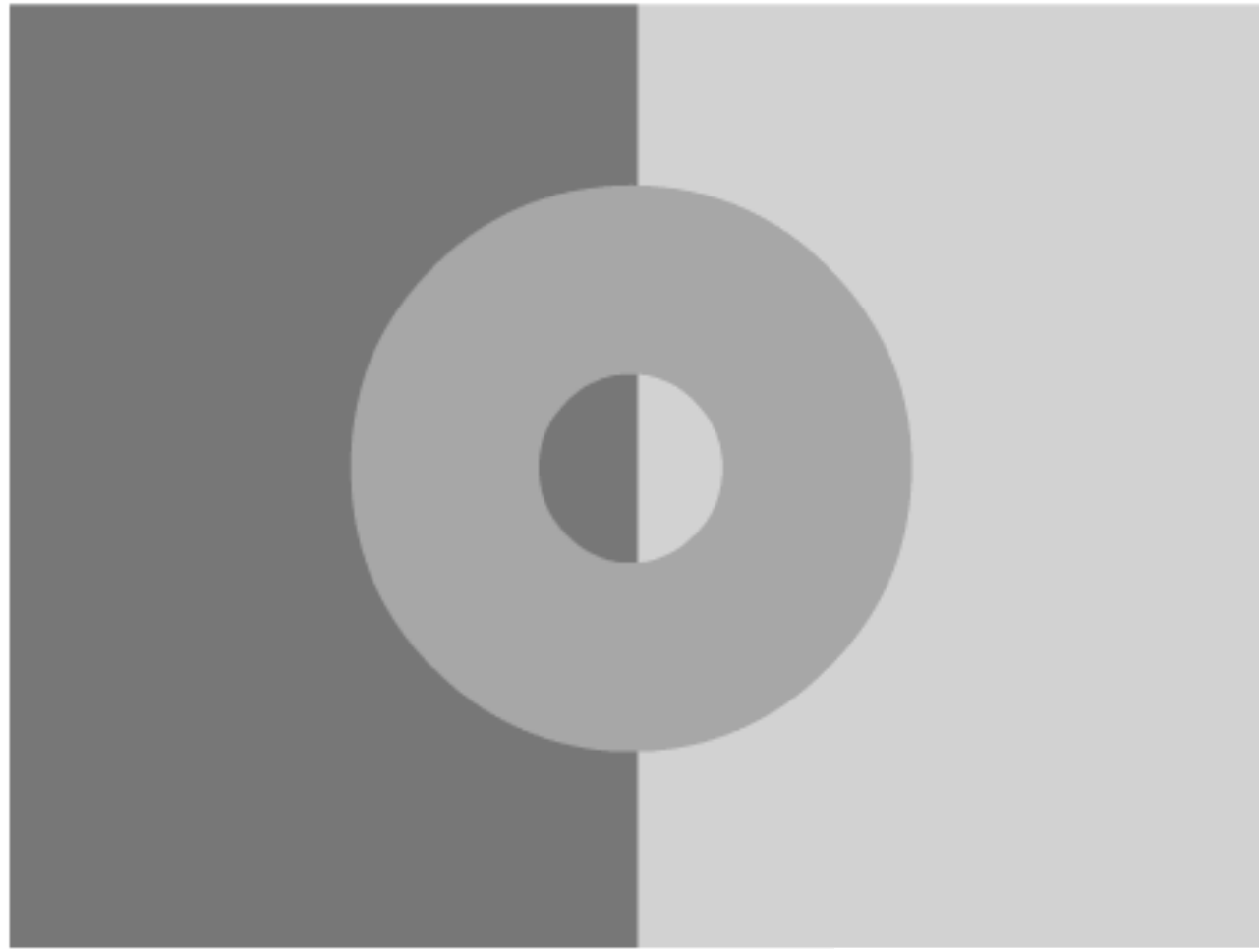

Scena

1,000,000:1

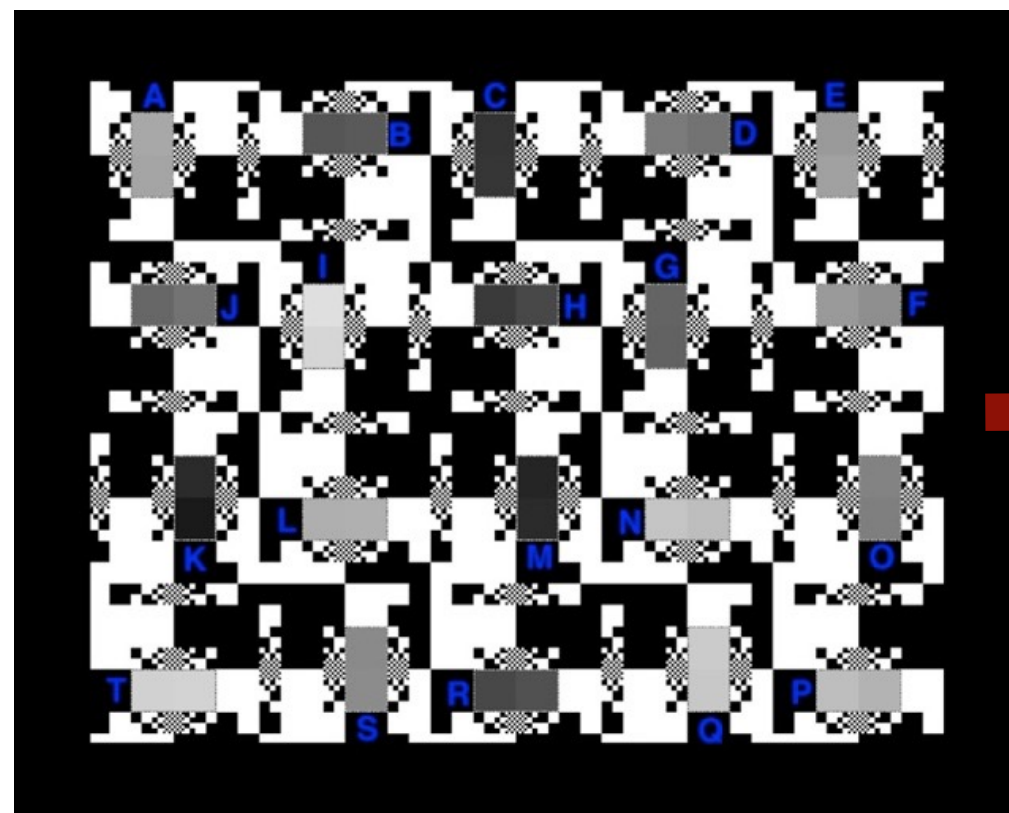

Retina

100:1



Apparenza

1,000:1

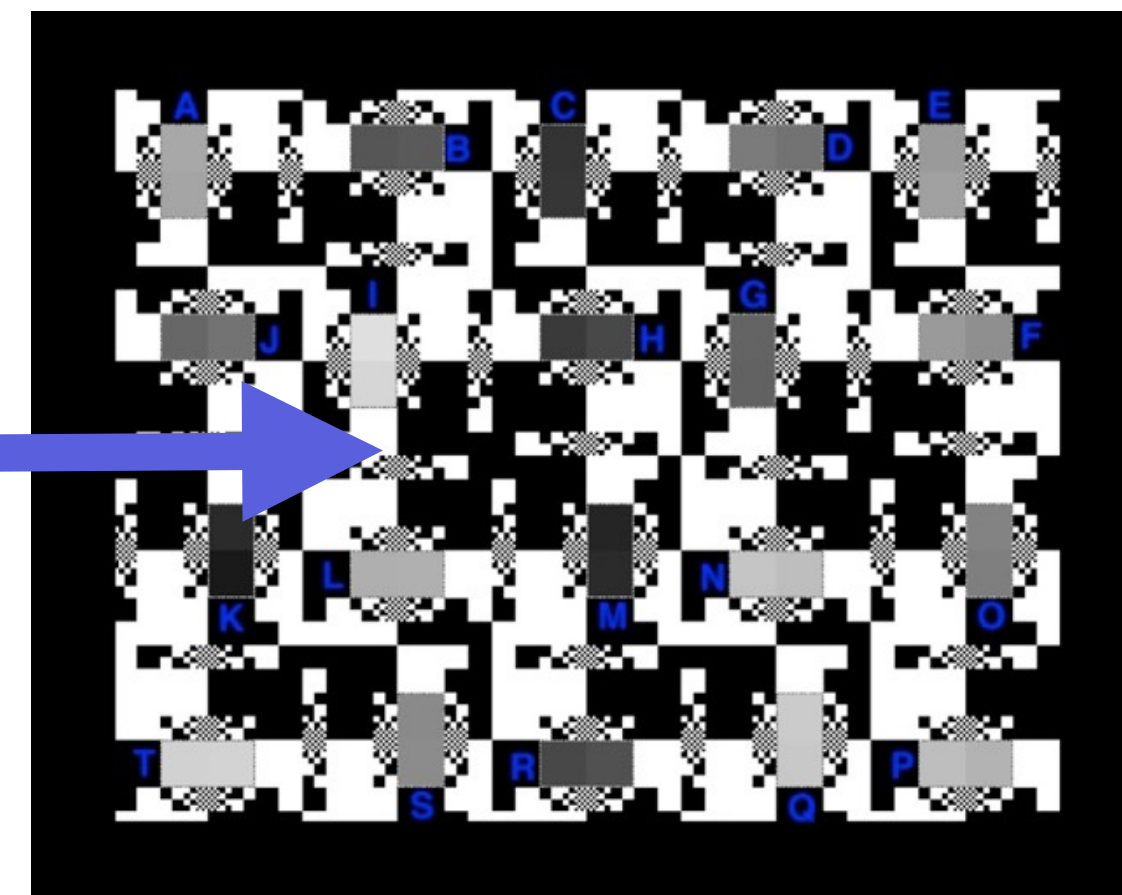

Glare

Computazione  
spaziale

Glare

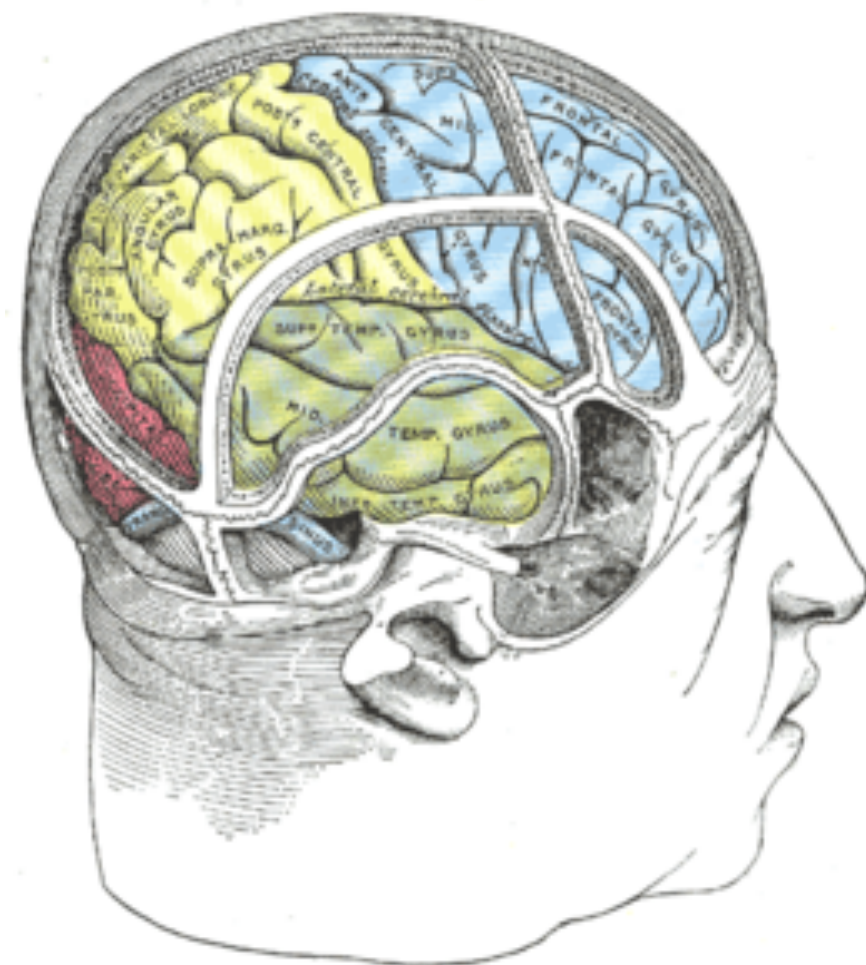

Computazione spaziale

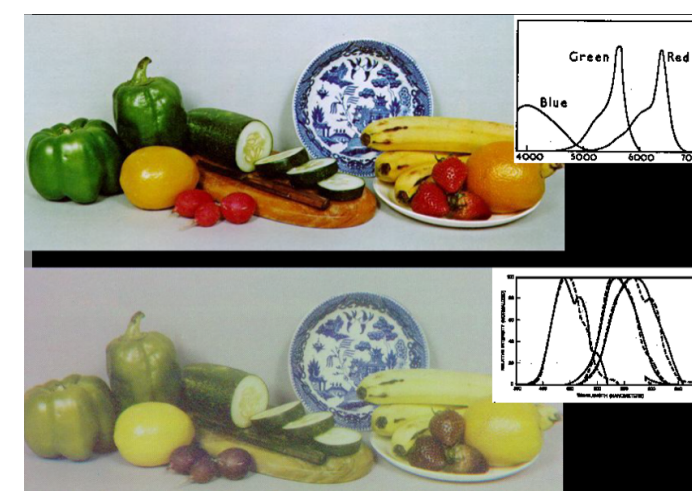

Amplificazione saturazione



Costanza cromatica

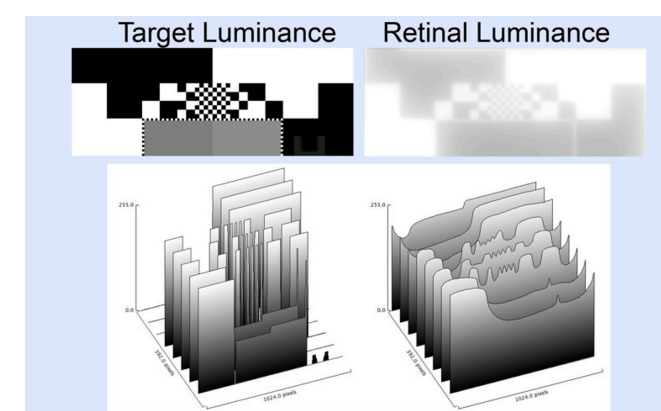

Recupero bordi





Del perché la visione dei colori è spaziale e del perché non possiamo misurare colore e spettro con una macchina che usi un obiettivo

Alessandro Rizzi  
Dipartimento di Informatica  
Università degli Studi di Milano

Venerdì 18 Novembre 2022



Grazie

Alessandro Rizzi  
Dipartimento di Informatica  
Università degli Studi di Milano

[alessandro.rizzi@unimi.it](mailto:alessandro.rizzi@unimi.it)

Venerdì 18 Novembre 2022